

TM 9-2330-385-24P

This manual supersedes TM 9-2330-385-24P, dated 17 February 1997, including all changes.

TECHNICAL MANUAL

**UNIT, DIRECT SUPPORT AND
GENERAL SUPPORT MAINTENANCE
REPAIR PARTS AND SPECIAL TOOLS LIST**

FOR

**TRAILER, PALLETIZED
LOAD SYSTEM
(PLST) M1076**

NSN 2330-01-303-5197

DISTRIBUTION STATEMENT:

Approved for public release; distribution is unlimited.

HEADQUARTERS, DEPARTMENT OF THE ARMY

AUGUST 1999

TECHNICAL MANUAL

No. 9-2330-385-24P

HEADQUARTERS
DEPARTMENT OF THE ARMY
Washington, D.C. 1 August 1999

UNIT, DIRECT SUPPORT AND GENERAL SUPPORT MAINTENANCE REPAIR PARTS AND SPECIAL TOOLS LIST FOR

TRAILER, PALLETIZED LOAD SYSTEM (PLST) M1076

NSN 2330-01-303-5197

Current as of 15 December 1998

REPORTING ERRORS AND RECOMMENDING IMPROVEMENTS

You can help improve this publication. If you find any mistakes or if you know of a way to improve the procedures, please let us know. Submit your DA Form 2028 (Recommended Changes to Publications and Blank Forms), through the Internet, on the Army Electronic Product Support (AEPS) website. The Internet address is <http://aeps.ria.army.mil>. If you need a password, scroll down and click on "ACCESS REQUEST FORM." The DA Form 2028 is located in the ONLINE FORMS PROCESSING section of the AEPS. Fill out the form and click on SUBMIT. Using this form on the AEPS will enable us to respond quicker to your comments and better manage the DA Form 2028 program. You may also mail, fax or email your letter, DA Form 2028, or DA Form 2028-2, located at the back of this manual direct to: Commander, U.S. Army Tank-automotive and Armaments Command, ATTN: AMSTA-AC-NML, Rock Island, IL 61299-7630. The email address is amsta-ac-nml@ria.army.mil. The fax number is DSN 793-0726 or Commercial (309) 782-0726. A reply will be furnished to you.

TABLE OF CONTENTS

	Page	Illus/ Figure
Section I. INTRODUCTION	1	
Section II. REPAIR PARTS LIST	1-1	
Group 06 Electrical System		
0608 Front Electrical Box Assembly	1-1	1
0608 Rear Electrical Box Assembly	2-1	2
0608 Flatrack Lock Sensor	3-1	3
0609 Front Side Marker Lights	4-1	4
0609 Rear Side Marker Lights	5-1	5
0609 Amber Clearance Light	6-1	6

Approved for public release; distribution is unlimited.

*This manual supersedes TM 9-2330-385-24P, dated 17 February 1997, including all changes.

TABLE OF CONTENTS (Continued)

		Page	Illus/ Figure
Group 06	Electrical System (Cont)		
	0609 Rear Clearance Light	7-1	7
	0609 Identification Lights	8-1	8
	0609 Composite Tail Light	9-1	9
	0613 Main Wiring Harness	10-1	10
	0613 Composite Tail Light Harness	11-1	11
	0613 Flatrack Lock Intervehicular Cable	12-1	12
	0613 Intervehicular Connectors	13-1	13
Group 10	Front Axle		
	1000 Front Axle Assembly	14-1	14
Group 11	Rear Axle		
	1100 Rear Axle Assembly	15-1	15
Group 12	Brakes		
	1202 Brake Shoe Assembly, Camshaft and Slack Adjuster	16-1	16
	1208 Front Axle Brake Chambers, Lines and Fittings	17-1	17
	1208 Rear Axle Brake Chambers, Lines and Fittings	18-1	18
	1208 Brake Relay Valve	19-1	19
	1208 Glad Hand Installation	20-1	20
	1208 Front Air Tank, Lines and Fittings	21-1	21
	1208 Rear Air Tank, Lines and Fittings	22-1	22
	1208 Quick Release Valve	23-1	23
	1208 Brake Power Regulator Valve	24-1	24
	1208 Multifunction Valve	25-1	25
	1208 Drawbar Air Controls, Lines and Fittings	26-1	26
Group 13	Wheels and Tracks		
	1311 Wheel and Hub	27-1	27
	1313 Tire	28-1	28
Group 14	Steering		
	1405 Turntable Assembly and Bearing	29-1	29
Group 15	Frame, Towing Attachments, Drawbars and Articulation Systems		
	1501 Rear Suspension Hanger	30-1	30
	1503 Drawbar Assembly	31-1	31
	1503 Drawbar Safety Chain	32-1	32
	1504 Spare Tire Mount, Winch and Pulley	33-1	33
Group 16	Springs and Shock Absorbers		
	1601 Front Spring and Saddle Assembly	34-1	34
	1601 Rear Spring and Saddle Assembly	35-1	35
	1604 Shock Absorbers	36-1	36
Group 18	Body, Cab, Hood and Hull		
	1801 Mud Flaps	37-1	37
	1801 Flatrack Locks	38-1	38
	1801 Flatrack Lock Air Chambers, Lines and Fittings	39-1	39
	1808 Stowage Box	40-1	40
Group 21	Bumpers, Guards and Marine Fenders		
	2101 Bumper, Junction Box Cover and Flatrack Locking Pins	41-1	41
Group 22	Body, Chassis, Hull and Accessory Items		
	2202 Reflectors	42-1	42
	2210 Data Plates	43-1	43
Group 33	Special Purpose Kits		
	3307 Trailer Extended Drawbar/Light Bar Kit	44-1	44
Group 94	Repair Kits		
	9401 Repair Kits	KITS-1	
Group 95	General Use Standardized Parts		
	9501 Bulk Material	BULK-1	

TABLE OF CONTENTS (Continued)

	Page	Illus/ Figure
Section III. SPECIAL TOOLS LIST	45-1	
Group 26 Tools and test Equipment		
2604 Unit Maintenance Special Tools	45-1	45
2604 Support Maintenance Special Tools	46-1	46
Section IV. CROSS REFERENCE INDEX	I-1	
National Stock Number Index	I-1	
Part Number Index	I-7	

UNIT, DIRECT SUPPORT AND GENERAL SUPPORT MAINTENANCE REPAIR PARTS AND SPECIAL TOOLS LIST

Section I. INTRODUCTION

1. SCOPE.

This RPSTL lists and authorizes spares and repair parts; special tools; special Test, Measurement, and Diagnostic Equipment (TMDE); and other special support equipment required for performance of Unit, Direct Support, and General Support Maintenance of the M1076 Trailer, Palletized Load System (PLST). It authorizes the requisitioning, issue, and disposition of spares, repair parts and special tools as indicated by the source, maintenance, and recoverability (SMR) codes.

2. GENERAL.

In addition to Section I, Introduction, this Repair Parts and Special Tools List (RPSTL) is divided into the following sections:

a. Section II. Repair Parts List. A list of spares and repair parts authorized by this RPSTL for use in the performance of maintenance. The list also includes parts which must be removed for replacement of the authorized parts. Parts Lists are composed of functional groups in ascending alphanumeric sequence, with the parts in each group listed in ascending figure and item number sequence. Bulk materials are listed by item name in FIG BULK at the end of the section. Repair parts kits or sets are listed separately in their own functional group within Section II. Repair parts for repairable special tools are also listed in the section.

b. Section III. Special Tools List. A list of special tools, special Test, Measurement and Diagnostic Equipment (TMDE), and other special support equipment authorized by this RPSTL (as indicated by Basis of Issue (BOI) information in DESCRIPTION AND USABLE ON CODE (UOC) column) for the performance of maintenance.

c. Section IV. Cross-Reference Indexes. A list, in National Item Identification Number (NIIN) sequence, of all National stock numbered items appearing in the listings, followed by a list in alphanumeric sequence of all part numbers appearing in the listings. National stock numbers and part numbers are cross-referenced to each illustration figure and item number appearance.

3. EXPLANATION OF COLUMNS (SECTIONS II AND III).

a. Item No. (Column (1)). Indicates the number used to identify items called out in the illustration.

b. SMR Code (Column (2)). The Source, Maintenance, and Recoverability (SMR) code is a 5-position code containing supply/requisitioning information, maintenance category authorization criteria, and disposition instruction, as shown in the following breakout:

3. EXPLANATION OF COLUMNS (SECTIONS II AND III) (CONT).

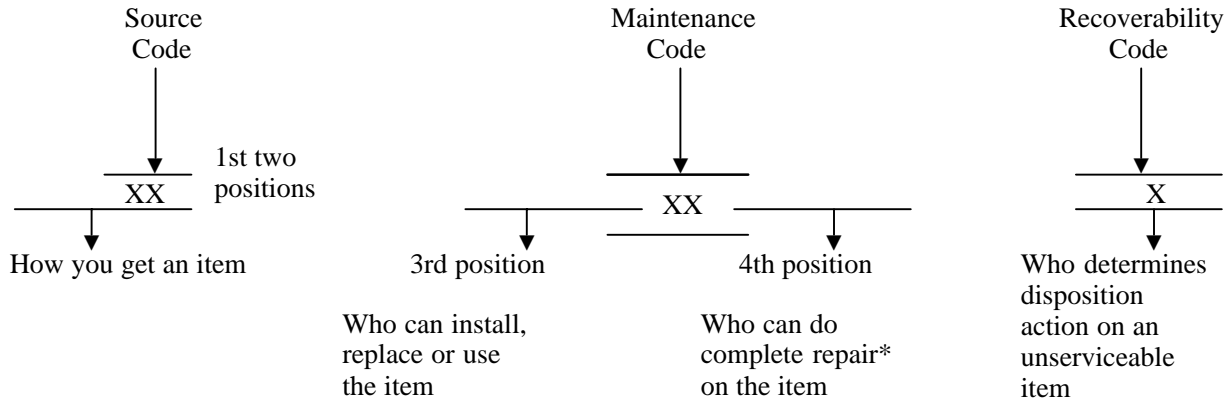

* Complete Repair: Maintenance capacity, capability, and authority to perform all corrective maintenance tasks for the "Repair" function in a use/user environment in order to restore serviceability to a failed item.

- (1) Source Code. The source code tells you how to get an item needed for maintenance, repair, or overhaul of an end item/equipment. Explanations of source codes follows:

Code	Explanation
<div style="border: 1px solid black; padding: 2px; display: inline-block;"> PA PB PC** PD PE PF PG </div>	Stocked items; use the applicable NSN to request/requisition items with these source codes. They are authorized to the category indicated by the code entered in the 3rd position of the SMR code. **NOTE: Items coded PC are subject to deterioration.
<div style="border: 1px solid black; padding: 2px; display: inline-block;"> KD KF KB </div>	Items with these codes are not to be requested/requisitioned individually. They are part of a kit which is authorized to the maintenance category indicated in the 3rd position of the SMR code. The complete kit must be requisitioned and applied.
<div style="border: 1px solid black; padding: 2px; display: inline-block;"> MO- (Made at org Level) MF- (Made at DS Level) MH- (Made at GS Level) ML- (Made at Specialized Repair Act (SRA)) MD- (Made at Depot) </div>	Items with these codes are not to be requested/requisitioned individually. They must be made from bulk material which is identified by the part number in the DESCRIPTION AND USABLE ON CODE (UOC) column and listed in the Bulk Material group of the repair parts list in this RPSTL. If the item is authorized to you by the 3rd position code of the SMR code, but the source code indicates it is made at a higher level, order the item from the higher level of maintenance.

Code

Explanation

AO- (Assembled by org Level) AF- (Assembled by DS Level) AH- (Assembled by GS Level) AL- (Assembled by SRA) AD- (Assembled by Depot)	>	Items with these codes are not to be requested/requisitioned individually. The parts that make up the assembled item must be requisitioned or fabricated and assembled at the level of maintenance indicated by the source code. If the 3rd position code of the SMR code authorizes you to replace the item, but the source code indicated the item is assembled at a higher level, order the item from the higher level of maintenance.
--	---	---

- XA- Do not requisition an "XA"-coded item. Order its next higher assembly. (Also, refer to the NOTE below.)
- XB- If an "XB" item is not available from salvage, order it using the CAGEC and part number given.
- XC- Installation drawing, diagram, instruction sheet, field service drawing, that is identified by manufacturer's part number.
- XD- Item is not stocked. Order an "XD"-coded item through normal supply channels using the CAGEC and part number given, if no NSN is available.

NOTE

Cannibalization or controlled exchange, when authorized, may be used as a source of supply for items with the above source codes, except for those source coded "XA".

- (2) Maintenance Code. Maintenance codes tell you the level(s) of maintenance authorized to USE and REPAIR support items. The maintenance codes are entered in the third and fourth positions of the SMR Code as follows:
 - (a) The maintenance code entered in the third position tells you the lowest maintenance level authorized to remove, replace, and use an item. The maintenance code entered in the third position will indicate authorization to one of the following levels of maintenance.

Code

Application/Explanation

- C - Crew or operator maintenance done within organizational maintenance.
- O - Unit Maintenance can remove, replace, and use the item.
- F - Direct support level can remove, replace, and use the item.
- H - General support level can remove, replace, and use the item.
- L - Specialized repair activity can remove, replace, and use the item.
- D - Depot level can remove, replace, and use the item.

3. EXPLANATION OF COLUMNS (SECTIONS II AND III) (CONT).

- (b) The maintenance code entered in the fourth position indicates whether the item is to be repaired and identifies the lowest maintenance level with the capability to perform complete repair (i.e., all authorized maintenance functions). (NOTE: Some limited repair may be done on the item at a lower level of maintenance, if authorized by the Maintenance Allocation Chart (MAC) and SMR codes.) This position will contain one of the following maintenance codes:

Code	Application/Explanation
O	- Unit Maintenance is the lowest level that can do complete repair of the item.
F	- Direct support is the lowest level that can do complete repair of the item.
H	- General support is the lowest level that can do complete repair of the item.
L	- Specialized repair activity is the lowest level that can do complete repair of the item.
D	- Depot is the lowest level that can do complete repair of the item.
Z	- Nonreparable. No repair is authorized.
B	- No repair is authorized. (No parts or special tools are authorized for the maintenance of "B"-coded item.) However, the item may be reconditioned by adjusting, lubrication, etc., at the user level.

- (3) Recoverability Code. Recoverability codes are assigned to items to indicate the disposition action on unserviceable items. The recoverability code is entered in the fifth position of the SMR Code as follows:

Code	Application/Explanation
Z	- Nonreparable item. When unserviceable, condemn and dispose of the item at the level of maintenance shown in the 3rd position of SMR Code.
O	- Repairable item. When uneconomically repairable, condemn and dispose of the item at organizational level.
F	- Repairable item. When uneconomically repairable, condemn and dispose of the item at the direct support level.
H	- Repairable item. When uneconomically repairable, condemn and dispose of the item at the general support level.
D	- Repairable item. When beyond lower level repair capability, return to depot. Condemnation and disposal of item not authorized below depot level.
L	- Repairable item. Condemnation and disposal not authorized below specialized repair activity (SRA).
A	- Item requires special handling or condemnation procedures because of specific reasons (e.g., precious metal content, high dollar value, critical material or hazardous material). Refer to appropriate manuals/directives for specific instructions.

- c. NSN (Column (3)).** The National Stock Number for the item is listed in this column.
- d. CAGEC (Column (4)).** The Commercial and Government Entity Code (CAGEC) is a 5-digit numeric code which is used to identify the manufacturer, distributor, or Government agency, etc., that supplied the item.
- e. Part Number (Column (5)).** Indicates the primary number used by the manufacturer (individual, company, firm, corporation, or government activity), which controls the design and characteristics of the item by means of its engineering drawings, specifications standards, and inspection requirements to identify an item or range of items.

NOTE

When you use a NSN to requisition an item, the item you receive may have a different part number from the part ordered.

- f. Description and Usable On Code (UOC) (Column (6)).** This column includes the following information:
 - (1) The Federal item name and, when required, a minimum description to identify the item.
 - (2) Part numbers for bulk materials are referenced in this column in the line item entry for the item to be manufactured/fabricated.
 - (3) In the Special Tools List section, the basis of issue (BOI) appears as the last line(s) in the entry for each special tool, special TMDE, and other special support equipment. When density of equipments supported exceeds density spread indicated in the BOI, the total authorization is increased proportionately.
 - (4) The statement "END OF FIGURE" appears just below the last item description in Column 5 for a given figure in both Section II and Section III.
- g. QTY (Column (7)).** The QTY (quantity per figure column) indicates the quantity of the item used in the breakout shown on the illustration figure, which is prepared for a functional group, subfunctional group, or an assembly. A "V" appearing in this column in lieu of a quantity indicates that the quantity is variable and the quantity may vary from application to application.

4. EXPLANATION OF COLUMNS (SECTION IV).

a. National Stock Number (NSN) Index.

(1) STOCK NUMBER column. This column lists the NSN by National Item Identification Number (NIIN) sequence. The NIIN consists of the last nine digits of the NSN i.e.:

$$\text{NSN i.e. } \frac{\text{NSN}}{\text{NIIN}} \text{ (5305-01-574-1467).}$$

When using this column to locate an item, ignore the first 4 digits of the NSN. However, the complete NSN should be used when ordering items by stock number.

- (2) FIG. column. This column lists the number of the figure where the item is identified/located. The figures are in numerical order in Section II and Section III.
- (3) ITEM column. The item number identifies the item associated with the figure listed in the adjacent FIG. column. This item is also identified by the NSN listed on the same line.

4. EXPLANATION OF COLUMNS (SECTION IV) (CONT).

b. Part Number Index. Part numbers in this index are listed by part number in ascending alphanumeric sequence (i.e., vertical arrangement of letter and number combination which places the first letter or digit of each group in order A through Z, followed by the numbers 0 through 9 and each following letter or digit in like order).

(1) CAGEC column. The Commercial and Government Entity Code (CAGEC) is a 5-digit numeric code used to identify the manufacturer, distributor, or Government agency, etc., that supplies the item.

(2) PART NUMBER column. Indicates the primary number used by the manufacturer (individual, firm, corporation, or Government activity), which controls the design and characteristics of the item by means of its engineering drawings, specifications, and inspection requirements to identify an item or range of items.

(3) STOCK NUMBER column. This column lists the NSN for the associated part number and manufacturer identified in the PART NUMBER and CAGE columns to the left.

(4) FIG. column. This column lists the number of the figure where the item is identified/located in Sections II and III.

(5) ITEM column. This item number is that number assigned to the item as it appears in the figure referenced in adjacent figure number column.

5. SPECIAL INFORMATION.

a. Usable On Code. The usable on code appears in the lower left corner of the Description column heading. Usable on codes are shown as "UOC..." in the Description Column (justified left) on the last line applicable item description/nomenclature. Uncoded items are applicable to all models. Identification of the usable code in this publication is:

Code	Used On
076	Trailer, Palletized Load System (PLST), Model M1076

b. Fabrication Instructions. Bulk materials required to manufacture items are listed in the Bulk Material Functional Group of this RPSTL. Part numbers for bulk materials are also referenced in the description column of the line item entry for the item to be manufactured/fabricated. Detailed fabrication instructions for items source coded to be manufactured or fabricated are found in TM 9-2330-385-14.

c. Assembly Instructions. Detailed assembly instructions for items source coded to be assembled from component spare/repair parts are found in TM 9-2330-385-14. Items that make up the assembly are listed immediately following the assembly item entry or reference is made to an applicable figure.

d. Kits. Line item entries for repair parts kits appear in a group in Section II (see Table of Contents).

e. Index Numbers. Items which have the word BULK in the figure column will have an index number shown in the item number column. This index number is a cross-reference between the National Stock Number/Part Number Index and the Bulk Material List in Section II.

g. Associated Publications. The publications listed below pertain to the Palletized Load System and its components:

Publication	Short Title
TM 9-2330-385-14	Trailer, Palletized Load System (PLST) M1076

6. HOW TO LOCATE PARTS.

a. When National Stock Number or Part Number is NOT Known.

- (1) First. Using the table of contents, determine the assembly group or subassembly group to which the item belongs. This is necessary since figures are prepared for assembly groups and subassembly groups, and listings are divided into the same groups.
- (2) Second. Find the figure covering the assembly group or subassembly group to which the item belongs.
- (3) Third. Identify the item on the figure and note the item number.
- (4) Fourth. Refer to the Repair Parts List for the figure to find the part number for the item number noted on the figure.

b. When National Stock Number or Part Number is Known.

- (1) First. Using the Index of National Stock Numbers and Part Numbers, find the pertinent National Stock Number or Part Number. The NSN index is in National Item Identification Number (NIIN) sequence (see paragraph 4a.(1)). The part numbers in the Part Number index are listed in ascending alphanumeric sequence (see paragraph 4b.). Both indexes cross-reference you to the illustration figure and item number of the item you are looking for.
- (2) Second. After finding the figure and item number, verify that the item is the one you are looking for, then locate the item number in the repair parts list for the figure.

7. ABBREVIATIONS.

Abbreviations used in this manual are listed in MIL-STD-12.

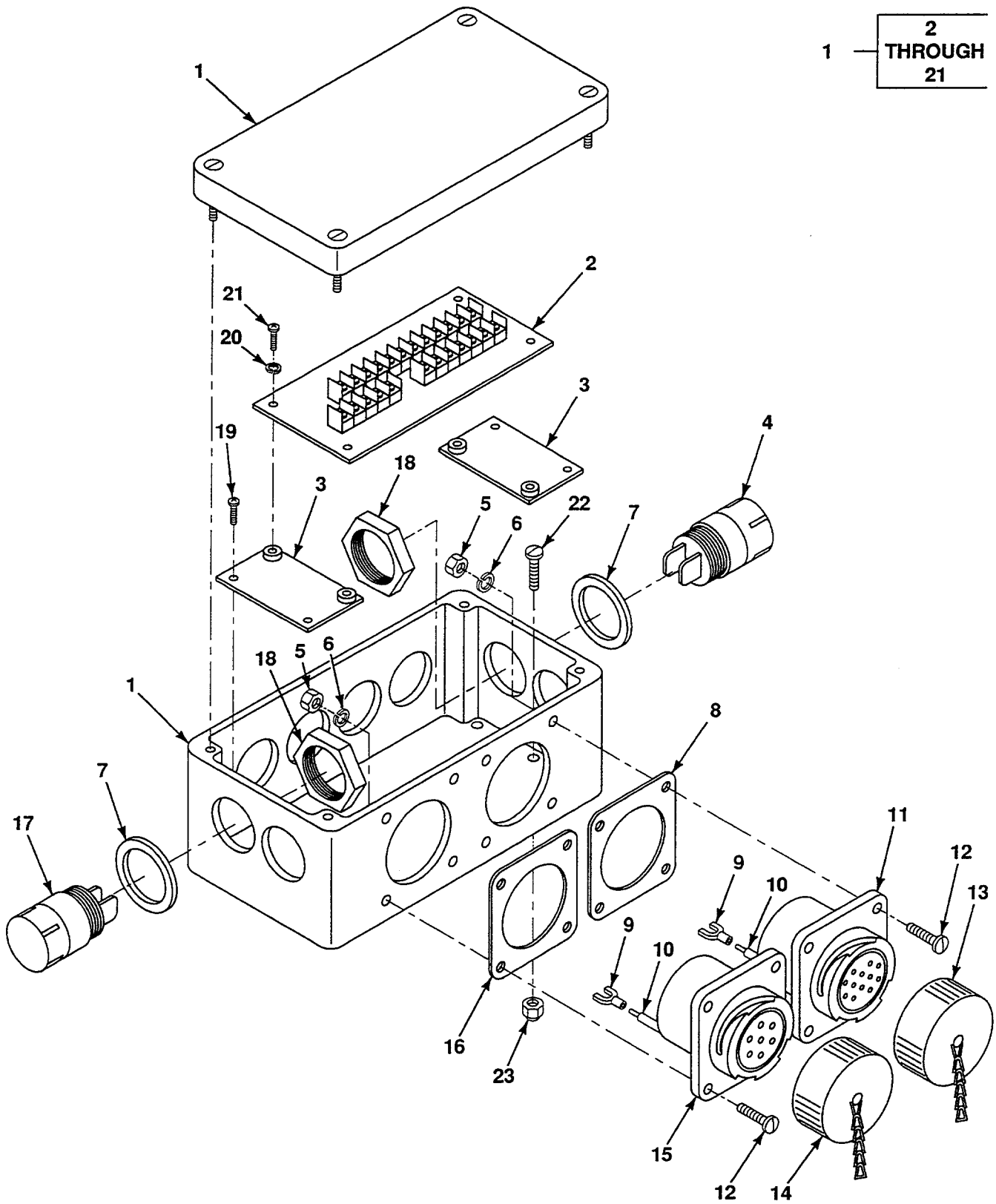

FIG. 1 FRONT ELECTRICAL BOX ASSEMBLY

SECTION II

TM9-2320-385-24P

(1) ITEM NO	(2) SMR CODE	(3) NSN	(4) CAGEC	(5) PART NUMBER	(6) DESCRIPTION AND USABLE ON CODES (UOC)	(7) QTY
					GROUP 06 ELECTRICAL SYSTEM	
					GROUP 0608 MISCELLANEOUS ITEMS	
					FIG. 1 FRONT ELECTRICAL BOX ASSEMBLY	
1	PFOFF	5930-01-396-7938	45152	1864490	BOX ASSY,ELECT,FRT	1
2	PFFZZ	5998-01-412-1350	45152	2HS176	.CIRCUIT BRD ASSY,F	1
3	PFFZZ	5365-01-371-0961	7J349	2510006	.SPACER,BOARD MTG	2
4	PFFZZ	5905-01-423-8059	91637	PH-25-7R7	.RESISTOR	2
5	PAFZZ	5310-00-934-9761	96906	MS35649-264	.NUT,PLAIN,HEXAGON NO. 6-32	8
6	PAFZZ	5310-00-929-6395	96906	MS35338-136	.WASHER,LOCK NO. 6	8
7	PAFZZ	5310-01-371-7178	86928	5716-36-032	.WASHER,FLAT 5/8 COPPER	4
8	PFOZZ	5330-01-358-9265	77940	16958	.GASKET	1
9	PAOZZ	5940-01-012-0738	06383	P18-6LF	.TERMINAL,LUG	12
10	MOOZZ	- - -	7J349	65180101-V	.WIRE ASSEMBLY MAKE FROM WIRE P/N 65180101 (7J349), USE QTY AS REQUIRED	1
11	PFOZZ	5935-01-359-5444	55561	CIR020R-28-51S-F 80	.SOCKET,12 PRONG	1
12	PAOZZ	5305-00-054-6656	96906	MS51957-32	.SCREW,MACHINE NO. 6-32X3/4	8
13	PFOZZ	5935-01-366-8216	77940	CIR 28TF	.CAP,DUST	1
14	PFOZZ	5935-01-367-6084	77940	CIR 24TF	.CAP,DUST	1
15	PFOZZ	5935-01-425-1921	77940	CIR020R-24-10S-F 80	.SOCKET,7 PRONG	1
16	PFOZZ	5330-01-271-1443	55561	16957	.GASKET	1
17	PFFZZ	5905-01-423-8063	91637	PH-25-23R7	.RESISTOR	2
18	PAFZZ	5310-01-371-4914	7J349	2835001	.NUT,HEX 5/8-18	4
19	PAFZZ	5305-00-054-6668	96906	MS51957-43	.SCREW,MACHINE M6X12	4
20	PAFZZ	5310-01-371-4935	7J349	2850801	.WASHER,LOCK NO. 8	4
21	PAFZZ	5305-01-424-3863	45152	2HS178	.SCREW,MACHINE M6X12	4
22	PAOZZ	5305-00-470-3321	96906	MS51849-74	SCREW,MACHINE NO. 10-24X1 1/2	4
23	PAOZZ	5310-00-208-1918	88044	AN365-1024A	NUT,SLFLKG,HEX NO. 10-24	4

END OF FIGURE

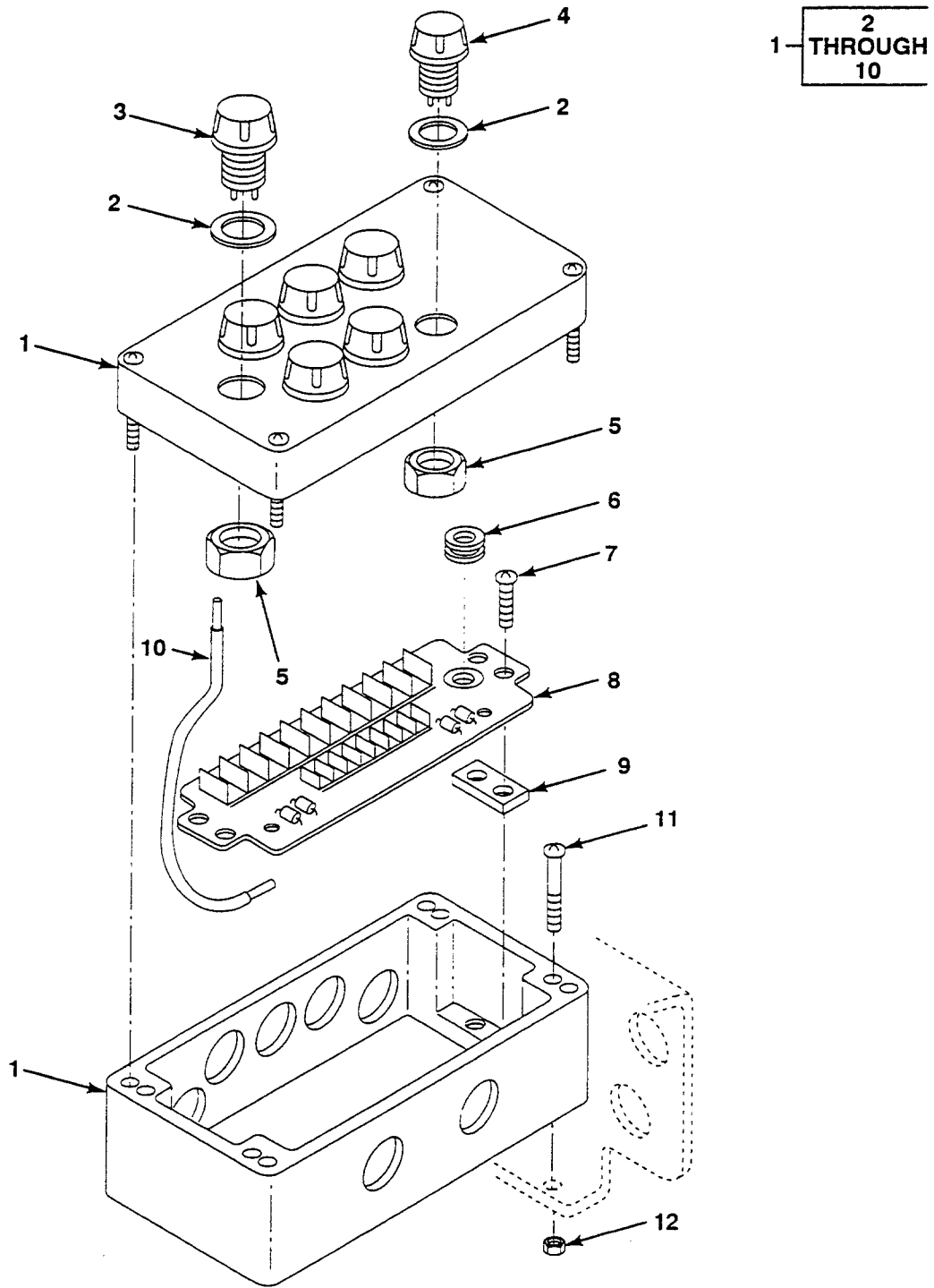

FIG. 2 REAR ELECTRICAL BOX ASSEMBLY

SECTION II

TM9-2320-385-24P

(1) ITEM NO	(2) SMR CODE	(3) NSN	(4) CAGEC	(5) PART NUMBER	(6) DESCRIPTION AND USABLE ON CODES (UOC)	(7) QTY
					GROUP 0608 MISCELLANEOUS ITEMS	
					FIG. 2 REAR ELECTRICAL BOX ASSEMBLY	
1	PAOFF	5975-01-354-9430	45152	1864290	ASSEMBLY,BOX	1
2	PAFZZ	5310-01-371-7178	86928	5716-36-032	.WASHER,FLAT 5/8 COPPER	7
3	PFFZZ	5905-01-423-8063	91637	PH-25-23R7	.RESISTOR	5
4	PFFZZ	5905-01-423-8132	91637	PH-25-24R1	.RESISTOR	2
5	PAFZZ	5310-01-371-4914	7J349	2835001	.NUT,HEX 5/8-18	7
6	PFFZZ	5325-01-123-5695	70485	546	.GROMMET,NONMETALLIC	1
7	PAFZZ	5305-01-424-3863	45152	2HS178	.SCREW,MACHINE M6X12	4
8	PFFZZ	5998-01-408-9023	7J349	209192	.CIRCUIT BRD ASSY,R	1
9	PFFZZ	5365-01-371-0962	7J349	2510005	.SPACER,BOARD MOUNT	2
10	MFFZZ	- - -	7J349	65180101-V	.WIRE ASSEMBLY MAKE FROM WIRE P/N 65180101 (7J349), USE QTY AS REQUIRED	1
11	PAOZZ	5305-00-470-3321	96906	MS51849-74	SCREW,MACHINE NO. 10-24X1 1/2	4
12	PAOZZ	5310-01-288-5096	78519	1571850	NUT,SLFLKG NO. 10-24	4

END OF FIGURE

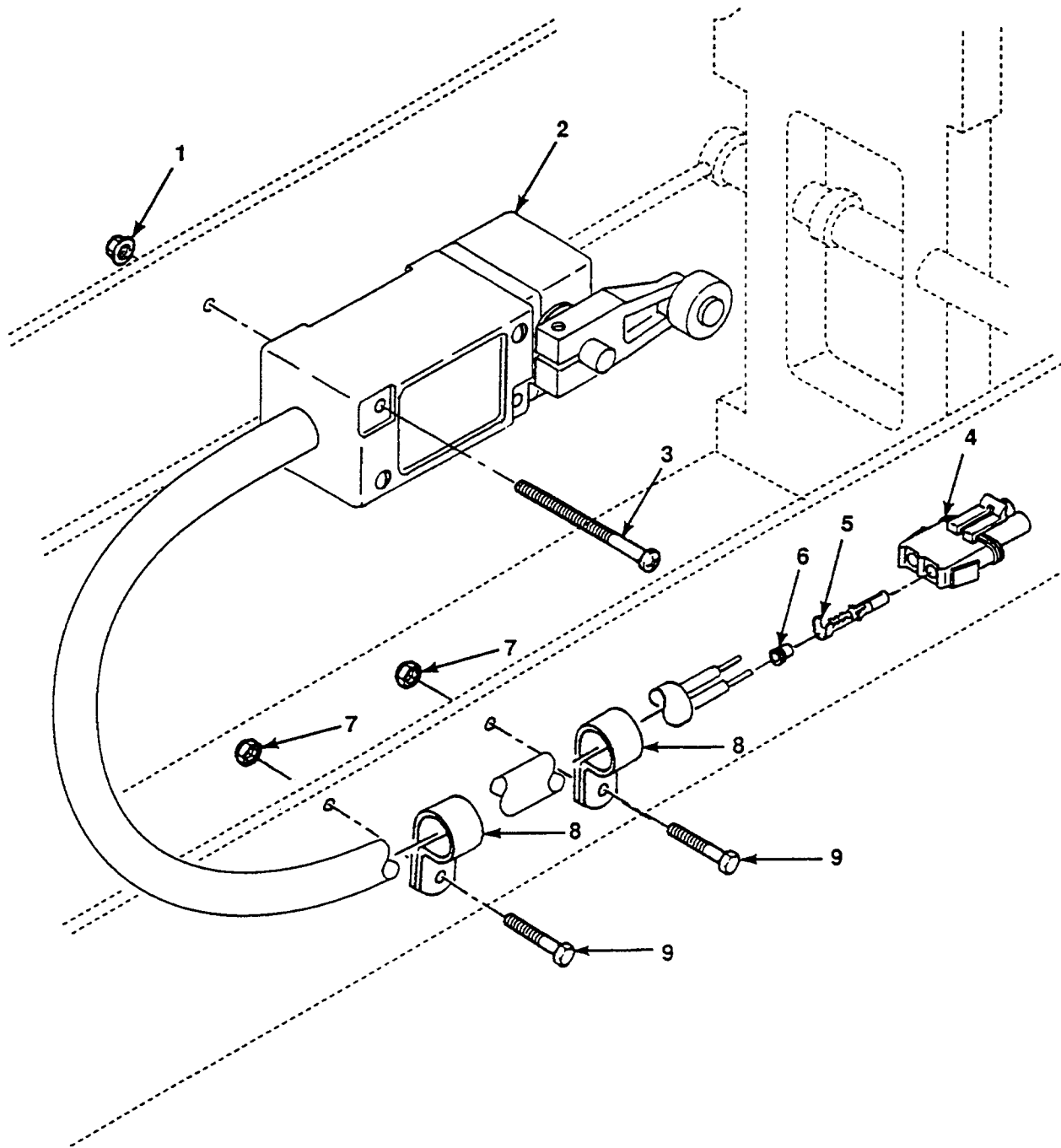

FIG. 3 FLATRACK LOCK SENSOR

SECTION II

TM9-2320-385-24P

(1) ITEM NO	(2) SMR CODE	(3) NSN	(4) CAGEC	(5) PART NUMBER	(6) DESCRIPTION AND USABLE ON CODES (UOC)	(7) QTY
					GROUP 0608 MISCELLANEOUS ITEMS	
					FIG. 3 FLATRACK LOCK SENSOR	
1	PAOZZ	5310-00-208-1918	88044	AN365-1024A	NUT,SLFLKG,HEX NO. 10-24	2
2	PFOZZ	5930-01-366-6996	91929	LSQAB3K173-1A	SWITCH,LIMIT	1
3	PFOZZ	5305-01-370-0033	45152	1928970	SCREW,MACHINE NO. 10-24X1 1/2	2
4	PAOZZ	5935-01-214-5259	77060	12015792	CONNECTOR BODY,PLUG	1
5	PAOZZ	5999-01-214-9682	77060	12010182	CONTACT,ELECTRICAL	2
6	PAOZZ	5975-01-226-8078	77060	12010293	BOOT,D&M SEAL	2
7	PAOZZ	5310-01-346-9445	45152	1600460	NUT,SLFLKG,CLINCH 1/4-20	2
8	PAOZZ	5340-01-204-4888	84971	TA720-S8	CLAMP,LOOP	2
9	PAOZZ	5305-01-337-9120	45152	1754140	SCREW,CAP,HEX HD 1/4-20X1	2

END OF FIGURE

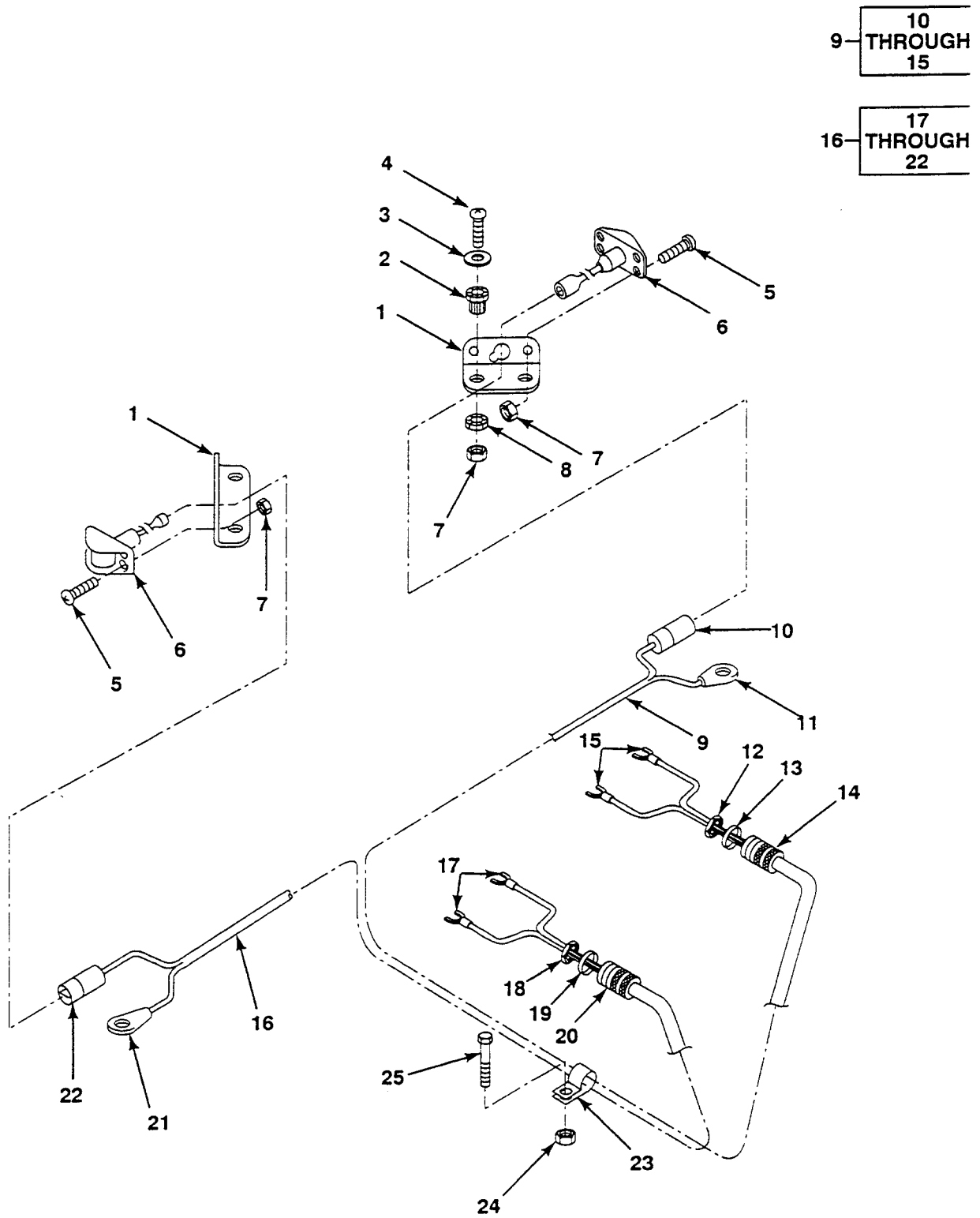

FIG. 4 FRONT SIDE MARKER LIGHTS

SECTION II

TM9-2320-385-24P

(1) ITEM NO	(2) SMR CODE	(3) NSN	(4) CAGEC	(5) PART NUMBER	(6) DESCRIPTION AND USABLE ON CODES (UOC)	(7) QTY
					GROUP 0609 LIGHTS	
					FIG. 4 FRONT SIDE MARKER LIGHTS	
1	PFOZZ	5340-01-366-3355	45152	1864360	BRACKET	2
2	PAOZZ	5340-01-108-2909	81860	WB1-060	MOUNT,RESILIENT	4
3	PAOZZ	5310-01-353-6045	45152	2302HX	WASHER,PLAIN 1/4	4
4	PAOZZ	5305-00-470-3321	96906	MS51849-74	SCREW,MACHINE NO. 10-24X1 1/2	4
5	PFOZZ	5305-00-984-6210	45152	59030AX	SCREW,MACHINE NO. 10-24X1/2	4
6	PA000	6220-00-113-0986	96906	MS35423-3	LIGHT,CLEARANCE	2
7	PAOZZ	5310-00-208-1918	88044	AN365-1024A	NUT,SLFLKG,HEX NO. 10-24	8
8	PAOZZ	5340-00-500-0036	81860	WR1-060	MOUNT,RESILIENT	4
9	PF000	6150-01-357-8342	45152	1875730	WIRE HARNESS,LH	1
10	PAOZZ	5935-00-167-7775	96906	MS27144-1	.CONNECTOR,PLUG	1
11	PAOZZ	5940-01-064-1452	00779	55039-2	.TERMINAL,LUG	1
12	PFOZZ	5310-01-227-6093	83879	1-50S	.NUT,LOCK 1/2	1
13	PFOZZ	5330-00-588-0892	56501	5262	.PACKING,PREFORMED	1
14	PFOZZ	5975-00-296-1669	56501	2521	.BOX,CONNECTOR,ELEC	1
15	PFOZZ	5940-01-288-4774	00779	341002-6	.TERMINAL,QDISC	2
16	PF000	6150-01-357-1569	45152	1875720	WIRE HARNESS,RH	1
17	PFOZZ	5940-01-288-4774	00779	341002-6	.TERMINAL,QDISC	2
18	PFOZZ	5310-01-227-6093	83879	1-50S	.NUT,LOCK 1/2	1
19	PFOZZ	5330-00-588-0892	56501	5262	.PACKING,PREFORMED	1
20	PFOZZ	5975-00-296-1669	56501	2521	.BOX,CONNECTOR,ELEC	1
21	PAOZZ	5940-01-064-1452	00779	55039-2	.TERMINAL,LUG	1
22	PAOZZ	5935-00-167-7775	96906	MS27144-1	.CONNECTOR,PLUG	1
23	PAOZZ	5340-00-404-4101	75272	COV1313	.CLAMP,LOOP	1
24	PAOZZ	5310-00-984-3806	96906	MS51922-9	NUT,SLFLKG,HEX 5/16-18	1
25	PAOZZ	5305-01-340-0225	45152	1754210	SCREW,CAP,HEX HD 5/16-18X1	1

END OF FIGURE

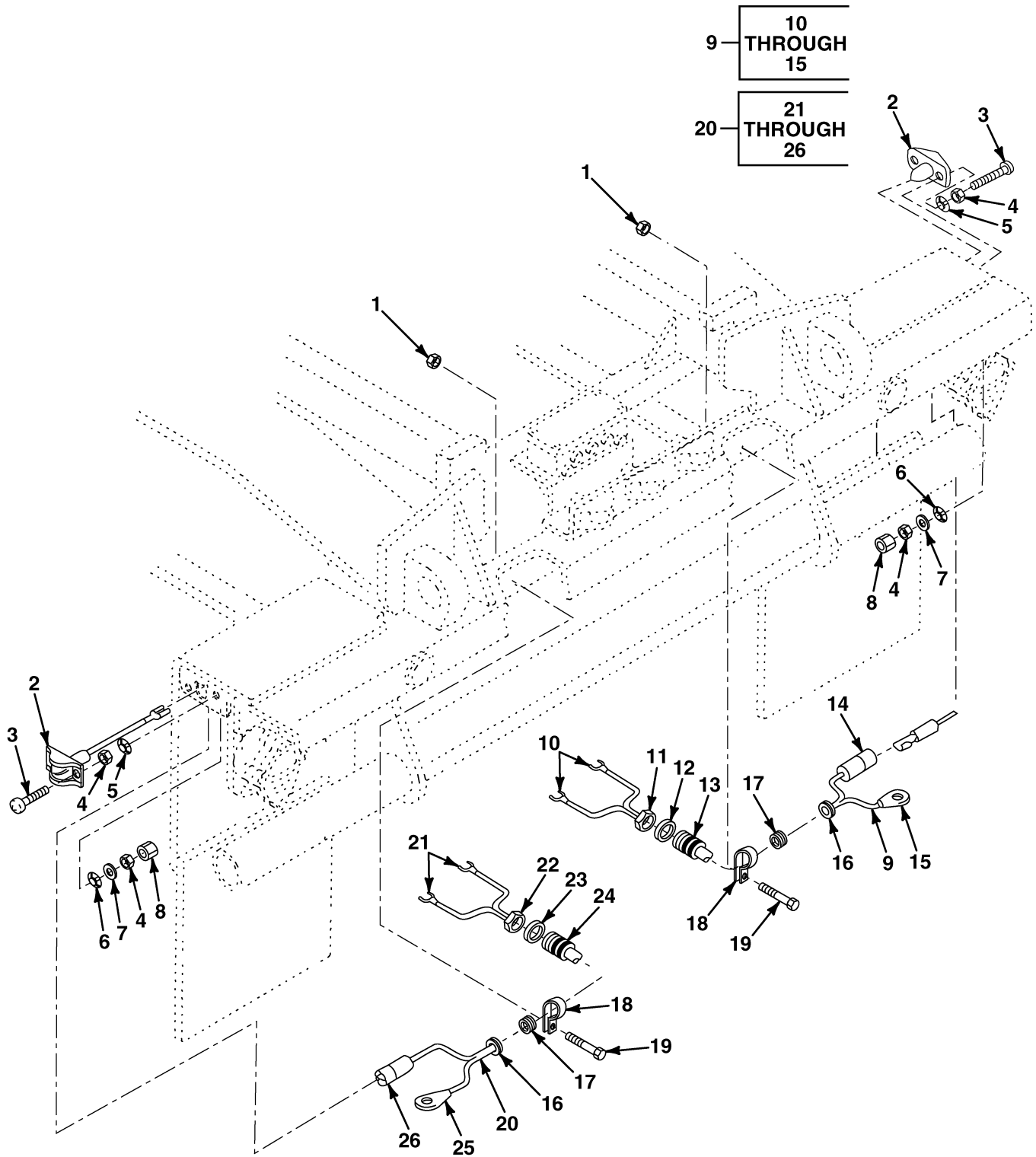

FIG. 5 REAR SIDE MARKER LIGHTS

SECTION II

TM9-2320-385-24P

(1) ITEM NO	(2) SMR CODE	(3) NSN	(4) CAGEC	(5) PART NUMBER	(6) DESCRIPTION AND USABLE ON CODES (UOC)	(7) QTY
					GROUP 0609 LIGHTS	
					FIG. 5 REAR SIDE MARKER LIGHTS	
1	PAOZZ	5310-01-346-9445	45152	1600460	NUT,SLFLKG,CLINCH 1/4-20	2
2	PFOZZ	6220-00-741-1843	96906	MS35423-4	LIGHT,CLEARANCE,RED	2
3	PAOZZ	5305-00-470-3321	96906	MS51849-74	SCREW,MACHINE NO. 10-24X1 1/2	4
4	PAOZZ	5310-01-288-5096	78519	1571850	NUT,SLFLKG NO. 10-24	6
5	PAOZZ	5340-01-108-2909	81860	WB1-060	MOUNT,RESILIENT	4
6	PAOZZ	5340-00-500-0036	81860	WR1-060	MOUNT,RESILIENT	4
7	PAOZZ	5310-01-353-6045	45152	2302HX	WASHER,PLAIN 1/4	4
8	PAOZZ	5310-00-208-1918	88044	AN365-1024A	NUT,SLFLKG,HEX NO. 10-24	4
9	PF000	6150-01-357-1566	45152	1875650	WIRE HARNESS,MARKER	1
10	PAOZZ	5940-01-288-4774	00779	341002-6	.TERMINAL,QDISC	2
11	PFOZZ	5310-01-227-6093	83879	1-50S	.NUT,LOCK 1/2	1
12	PFOZZ	5330-00-588-0892	56501	5262	.PACKING,PREFORMED	1
13	PFOZZ	5975-00-296-1669	56501	2521	.BOX,CONNECTOR,ELEC	1
14	PAOZZ	5935-00-167-7775	96906	MS27144-1	.CONNECTOR,PLUG	1
15	PAOZZ	5940-01-064-1452	00779	55039-2	.TERMINAL,LUG	1
16	PFOZZ	5325-01-292-8383	8U591	A-2872S	GROMMET	2
17	PFOZZ	5325-00-889-3260	70485	2035	GROMMET,RUBBER	2
18	PAOZZ	5340-00-404-4101	75272	COV1313	CLAMP,LOOP	2
19	PAOZZ	5305-01-344-8899	45152	1606140	SCREW,CAP,HEX HD 1/4-20X3/4	2
20	PF000	6150-01-357-1565	45152	1875640	WIRE HARNESS,MARKER	1
21	PAOZZ	5940-01-288-4774	00779	341002-6	.TERMINAL,QDISC	2
22	PFOZZ	5310-01-227-6093	83879	1-50S	.NUT,LOCK 1/2	1
23	PFOZZ	5330-00-588-0892	56501	5262	.PACKING,PREFORMED	1
24	PFOZZ	5975-00-296-1669	56501	2521	.BOX,CONNECTOR,ELEC	1
25	PAOZZ	5940-01-064-1452	00779	55039-2	.TERMINAL,LUG	1
26	PAOZZ	5935-00-167-7775	96906	MS27144-1	.CONNECTOR,PLUG	1

END OF FIGURE

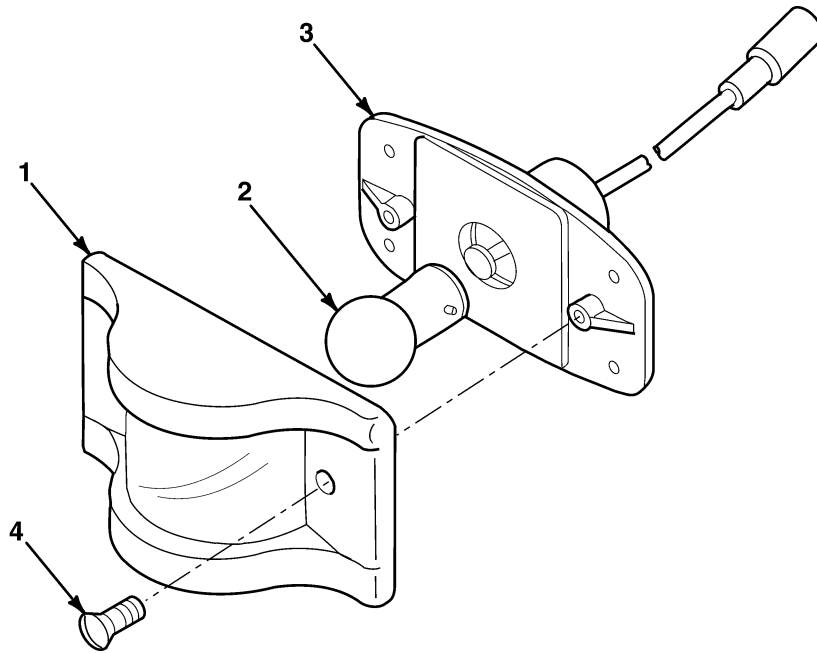

FIG. 6 AMBER CLEARANCE LIGHT

SECTION II

TM9-2320-385-24P

(1)	(2)	(3)	(4)	(5)	(6)	(7)
ITEM	SMR			PART		
NO	CODE	NSN	CAGEC	NUMBER	DESCRIPTION AND USABLE ON CODES (UOC)	QTY
					GROUP 0609 LIGHTS	
					FIG. 6 AMBER CLEARANCE LIGHT	
1	PFOZZ	6220-00-299-7425	96906	MS35421-1	LENS,LIGHT,AMBER	1
2	PFOZZ	6240-00-155-8717	81348	W-L-00111/60	LAMP,INCANDESCENT	1
3	PAOZZ	6220-00-729-9295	96906	MS35422-1	LIGHT,MARKER,CLEARA	1
4	PFOZZ	5305-00-957-6272	96906	MS35190-269	SCREW,MACHINE NO. 10-24X7/16	2

END OF FIGURE

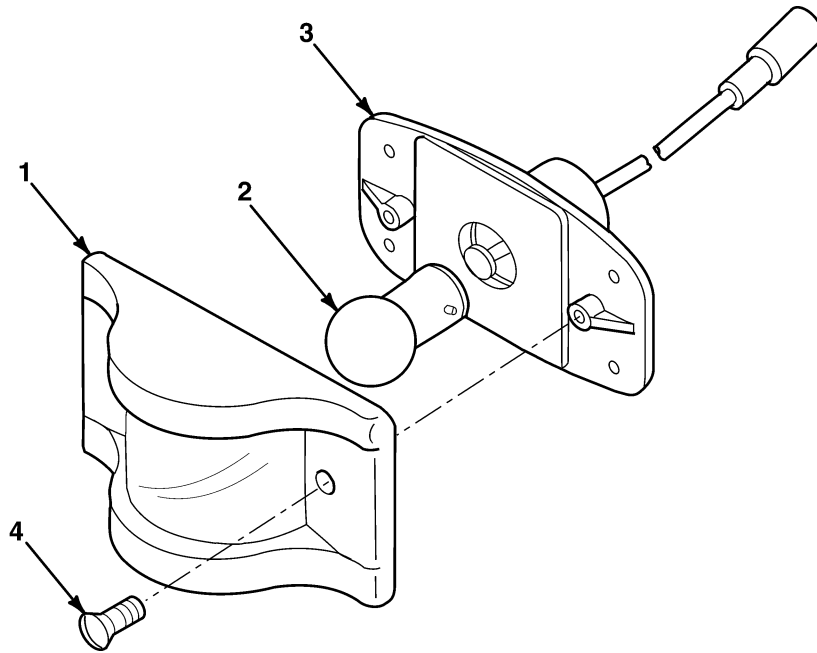

FIG. 7 RED CLEARANCE LIGHT

SECTION II

TM9-2320-385-24P

(1)	(2)	(3)	(4)	(5)	(6)	(7)
ITEM	SMR			PART		
NO	CODE	NSN	CAGEC	NUMBER	DESCRIPTION AND USABLE ON CODES (UOC)	QTY
					GROUP 0609 LIGHTS	
					FIG. 7 RED CLEARANCE LIGHT	
1	PFOZZ	6220-00-299-7426	96906	MS35421-2	LENS,LIGHT,RED	1
2	PFOZZ	6240-00-155-8717	81348	W-L-00111/60	LAMP,INCANDESCENT	1
3	PFOZZ	6220-00-729-9295	96906	MS35422-1	LIGHT,MARKER,CLEARA	1
4	PFOZZ	5305-00-957-6272	96906	MS35190-269	SCREW,MACHINE NO. 10-24X7/16	2

END OF FIGURE

1-2
THROUGH
7

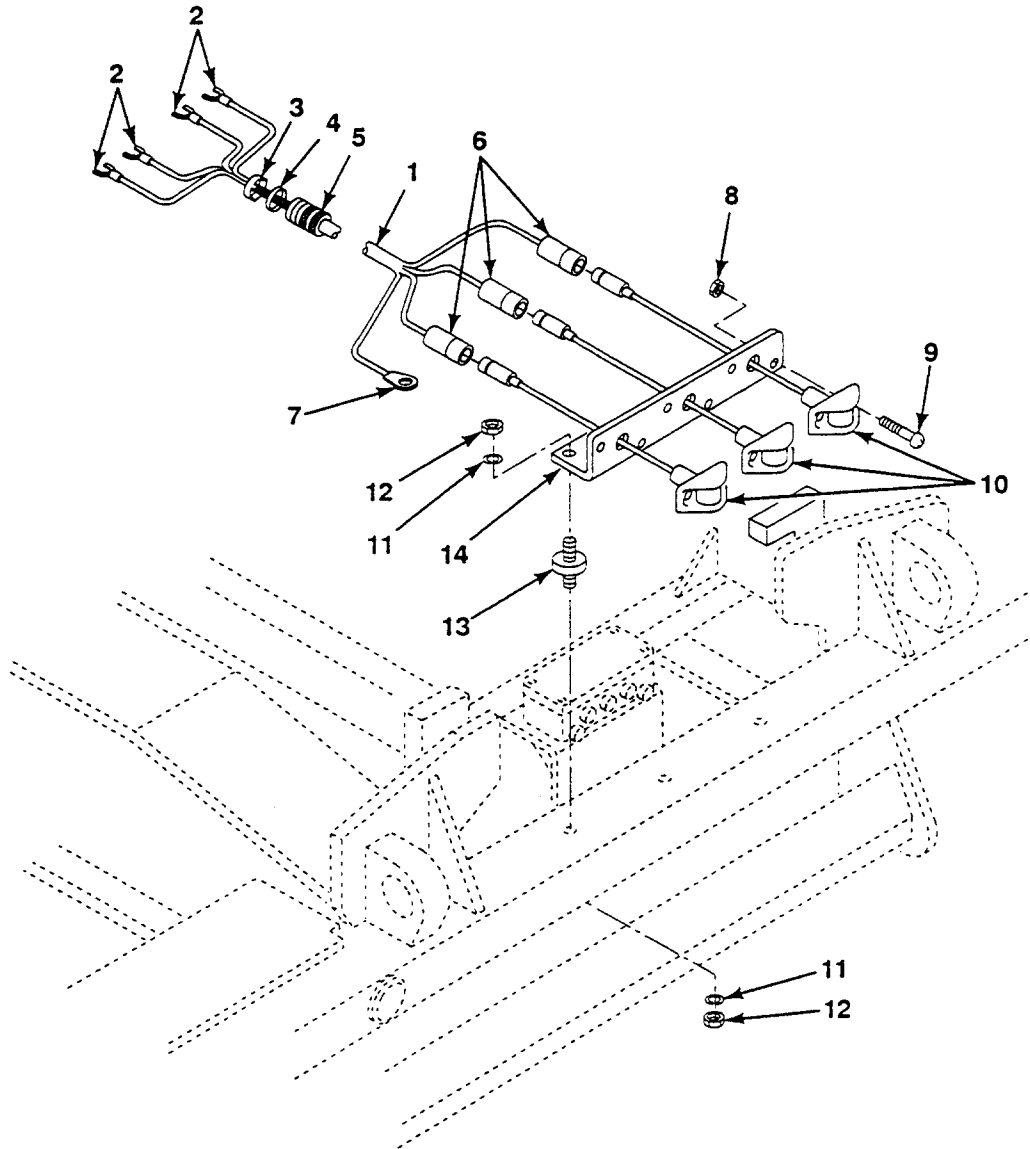

FIG. 8 IDENTIFICATION LIGHTS

SECTION II

TM9-2320-385-24P

(1)	(2)	(3)	(4)	(5)	(6)	(7)
ITEM	SMR			PART		
NO	CODE	NSN	CAGEC	NUMBER	DESCRIPTION AND USABLE ON CODES (UOC)	QTY
					GROUP 0609 LIGHTS	
					FIG. 8 IDENTIFICATION LIGHTS	
1	PA000	6150-01-357-6223	45152	1875630	WIRE HARNESS, ID LT	1
2	PA0ZZ	5940-01-288-4774	00779	341002-6	.TERMINAL, QDISC	4
3	PFOZZ	5310-01-227-6093	83879	1-50S	.NUT, LOCK 1/2	1
4	PFOZZ	5330-00-588-0892	56501	5262	.PACKING, PREFORMED	1
5	PFOZZ	5975-00-280-7763	15235	CGB194	.BOX CONNECTOR, ELECT	1
6	PA0ZZ	5935-00-167-7775	96906	MS27144-1	.CONNECTOR, PLUG	3
7	PFOZZ	5940-00-230-0515	96906	MS25036-154	.TERMINAL, LUG	1
8	PA0ZZ	5310-01-288-5096	78519	1571850	NUT, SLFLKG NO. 10-24	6
9	PA0ZZ	5305-01-249-8564	45152	59031AX	SCREW, MACHINE NO. 10-24X3/4	6
10	PFOZZ	6220-00-741-1843	96906	MS35423-4	LIGHT, CLEARANCE, RED	3
11	PA0ZZ	5310-01-129-0450	45152	351AX	WASHER, LOCK 3/8	4
12	PA0ZZ	5310-00-655-9544	96906	MS35690-604	NUT, PLAIN, HEX 3/8-16	4
13	PFOZZ	5340-01-384-9511	42366	16282B-35005	MOUNT, SHEAR	2
14	PFOZZ	5340-01-358-6696	45152	1874550	BRACKET, I.D LIGHT	1

END OF FIGURE

- 2 — 3 AND 4
- 7 — 8 THROUGH 14

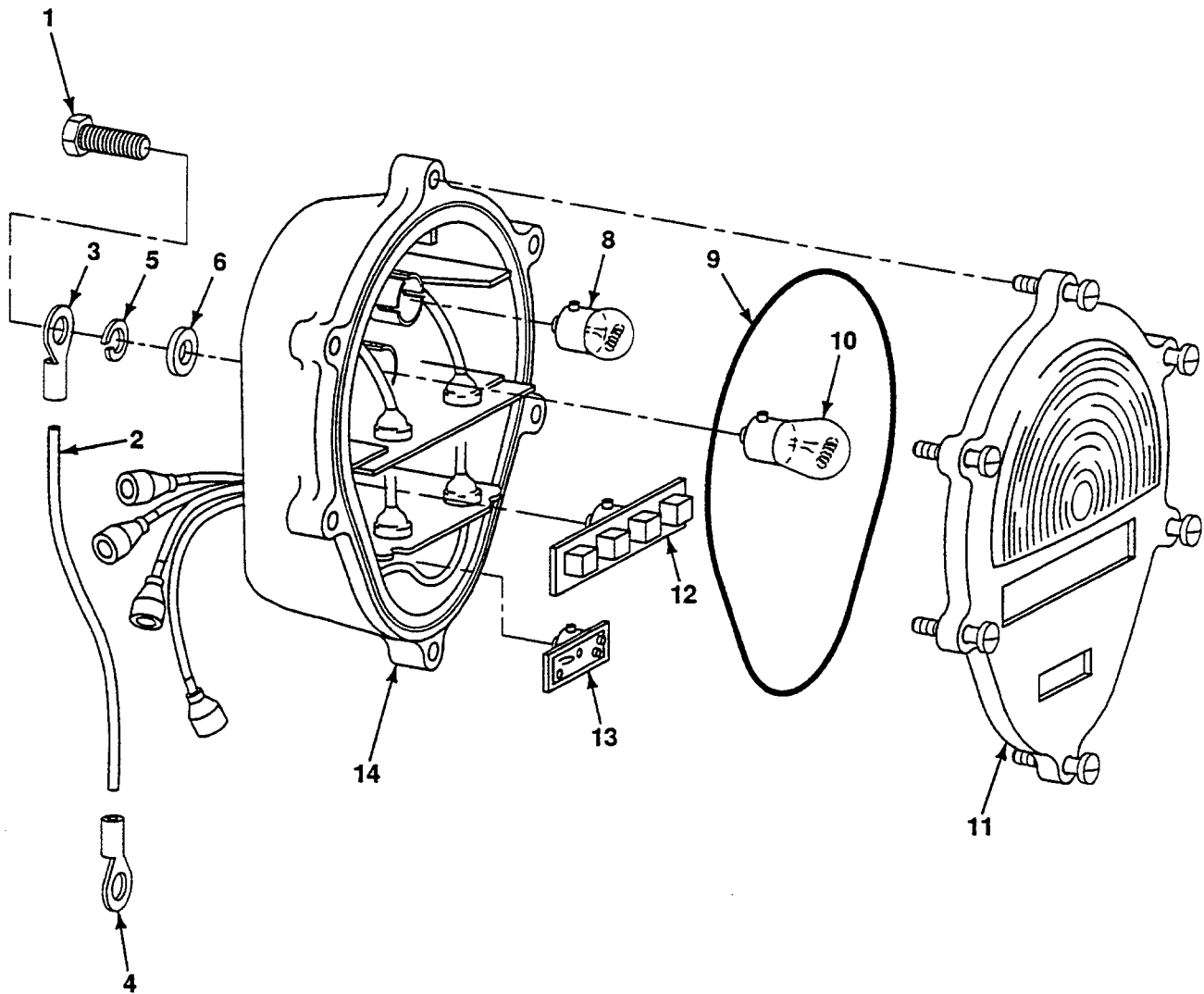

FIG. 9 COMPOSITE TAIL LIGHT

SECTION II

TM9-2320-385-24P

(1) ITEM NO	(2) SMR CODE	(3) NSN	(4) CAGEC	(5) PART NUMBER	(6) DESCRIPTION AND USABLE ON CODES (UOC)	(7) QTY
					GROUP 0609 LIGHTS	
					FIG. 9 COMPOSITE TAIL LIGHT	
1	PAOZZ	5305-01-056-5448	52304	X-8S-601	SCREW,CAP,HEX HD 3/8-16X3/4	2
2	M0000	- - -	45152	3018581	WIRE ASSY MAKE FROM WIRE P/N 1244FX (45152), 6 IN LG	1
3	PFOZZ	- - -	00779	34125	.TERMINAL,RING 5/16	1
4	PFOZZ	5940-01-364-8636	00779	321165	.TERMINAL,WIRE 1/2	1
5	PAOZZ	5310-01-129-0450	45152	351AX	WASHER,LOCK 3/8	2
6	PAOZZ	5310-01-062-3379	45152	362-AX	WASHER,FLAT 3/8	2
7	PAOZZ	6220-00-134-9098	96906	MS52125-1	LIGHT CMPST TAIL	1
8	PAOZZ	6240-00-019-3093	08806	623	.LAMP,INCANDESCENT	1
9	PFOZZ	5330-00-462-0907	19207	11639519-2	.PACKING,PREFORMED	1
10	PAOZZ	6240-00-044-6914	62607	1683	.LAMP,INCANDESCENT	1
11	PFOZZ	6220-01-359-2870	19207	12375841	.LENS,LIGHT	1
12	PFOZZ	6220-01-284-2709	19207	12360850-1	.LIGHT,MARKER	1
13	PFOZZ	6220-01-297-3217	19207	12360870-2	.STOP LIGHT,VEHICULA	1
14	XAOZZ	- - -	19207	12375838	.BODY ASSY	1

END OF FIGURE

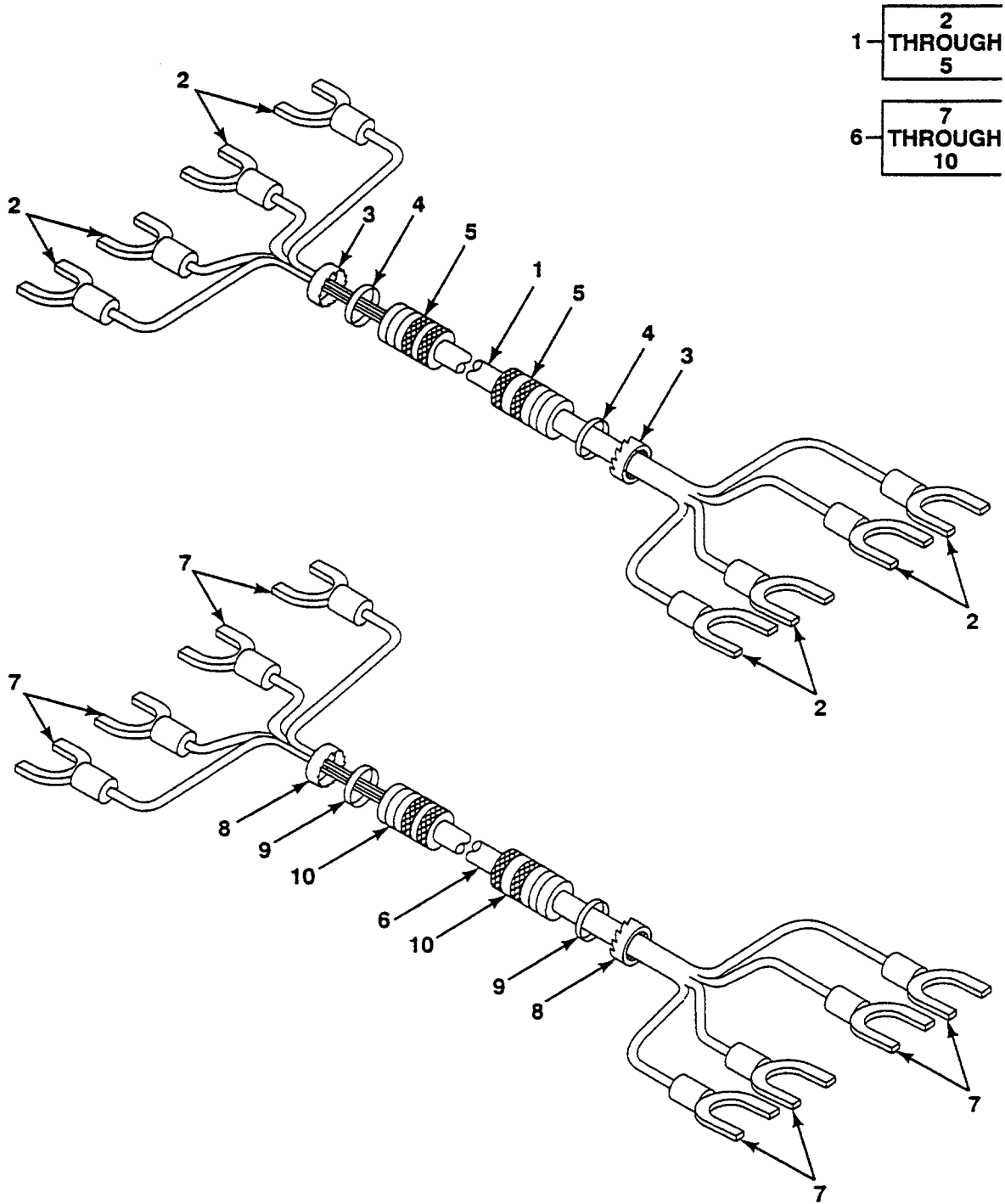

FIG. 10 MAIN WIRING HARNESS

SECTION II

TM9-2320-385-24P

(1)	(2)	(3)	(4)	(5)	(6)	(7)
ITEM	SMR			PART		
NO	CODE	NSN	CAGEC	NUMBER	DESCRIPTION AND USABLE ON CODES (UOC)	QTY
					GROUP 0613 HULL OR CHASSIS WIRING HARNESS	
					FIG. 10 MAIN WIRING HARNESS	
1	PF000	6150-01-357-8343	45152	1875700	WIRE HARNESS	1
2	PAOZZ	5940-01-288-4774	00779	341002-6	.TERMINAL,QDISC	8
3	PFOZZ	5310-01-227-6093	83879	1-50S	.NUT,LOCK 1/2	2
4	PFOZZ	5330-00-588-0892	56501	5262	.PACKING,PREFORMED	2
5	PFOZZ	5975-00-280-7763	15235	CGB194	.BOX CONNECTOR,ELECT	2
6	PF000	6150-01-357-8344	45152	1875710	WIRE HARNESS	1
7	PAOZZ	5940-01-288-4774	00779	341002-6	.TERMINAL,QDISC	8
8	PFOZZ	5310-01-227-6093	83879	1-50S	.NUT,LOCK 1/2	2
9	PFOZZ	5330-00-588-0892	56501	5262	.PACKING,PREFORMED	2
10	PFOZZ	5975-00-280-7763	15235	CGB194	.BOX CONNECTOR,ELECT	2

END OF FIGURE

- 1 —

2
THROUGH
6

- 7 —

8
THROUGH
12

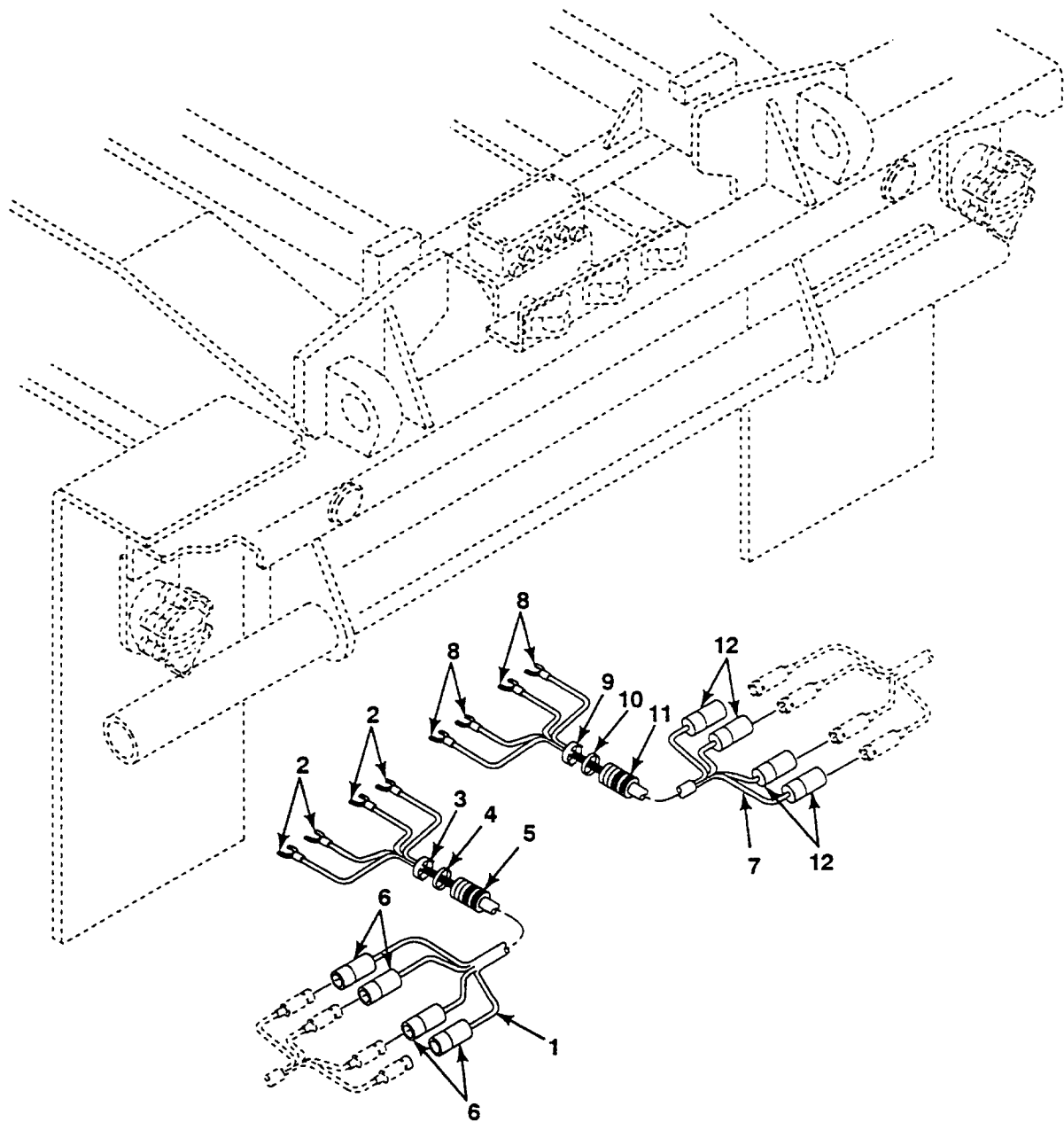

FIG. 11 COMPOSITE TAIL LIGHT HARNESS

SECTION II

TM9-2320-385-24P

(1) ITEM NO	(2) SMR CODE	(3) NSN	(4) CAGEC	(5) PART NUMBER	(6) DESCRIPTION AND USABLE ON CODES (UOC)	(7) QTY
					GROUP 0613 HULL OR CHASSIS WIRING HARNESS	
					FIG. 11 COMPOSITE TAIL LIGHT HARNESS	
1	PA000	6150-01-357-1568	45152	1875620	WIRE HARNESS, LEFT	1
2	PA0ZZ	5940-01-288-4774	00779	341002-6	.TERMINAL, QDISC	4
3	PFOZZ	5310-01-227-6093	83879	1-50S	.NUT, LOCK 1/2	1
4	PFOZZ	5330-00-588-0892	56501	5262	.PACKING, PREFORMED	1
5	PFOZZ	5975-00-280-7763	15235	CGB194	.BOX CONNECTOR, ELECT	1
6	PA0ZZ	5935-00-167-7775	96906	MS27144-1	.CONNECTOR, PLUG	4
7	PA000	6150-01-357-1567	45152	1875610	WIRE HARNESS, RIGHT	1
8	PA0ZZ	5940-01-288-4774	00779	341002-6	.TERMINAL, QDISC	4
9	PFOZZ	5310-01-227-6093	83879	1-50S	.NUT, LOCK 1/2	1
10	PFOZZ	5330-00-588-0892	56501	5262	.PACKING, PREFORMED	1
11	PFOZZ	5975-00-280-7763	15235	CGB194	.BOX CONNECTOR, ELECT	1
12	PA0ZZ	5935-00-167-7775	96906	MS27144-1	.CONNECTOR, PLUG	1

END OF FIGURE

2
1 — THROUGH
9

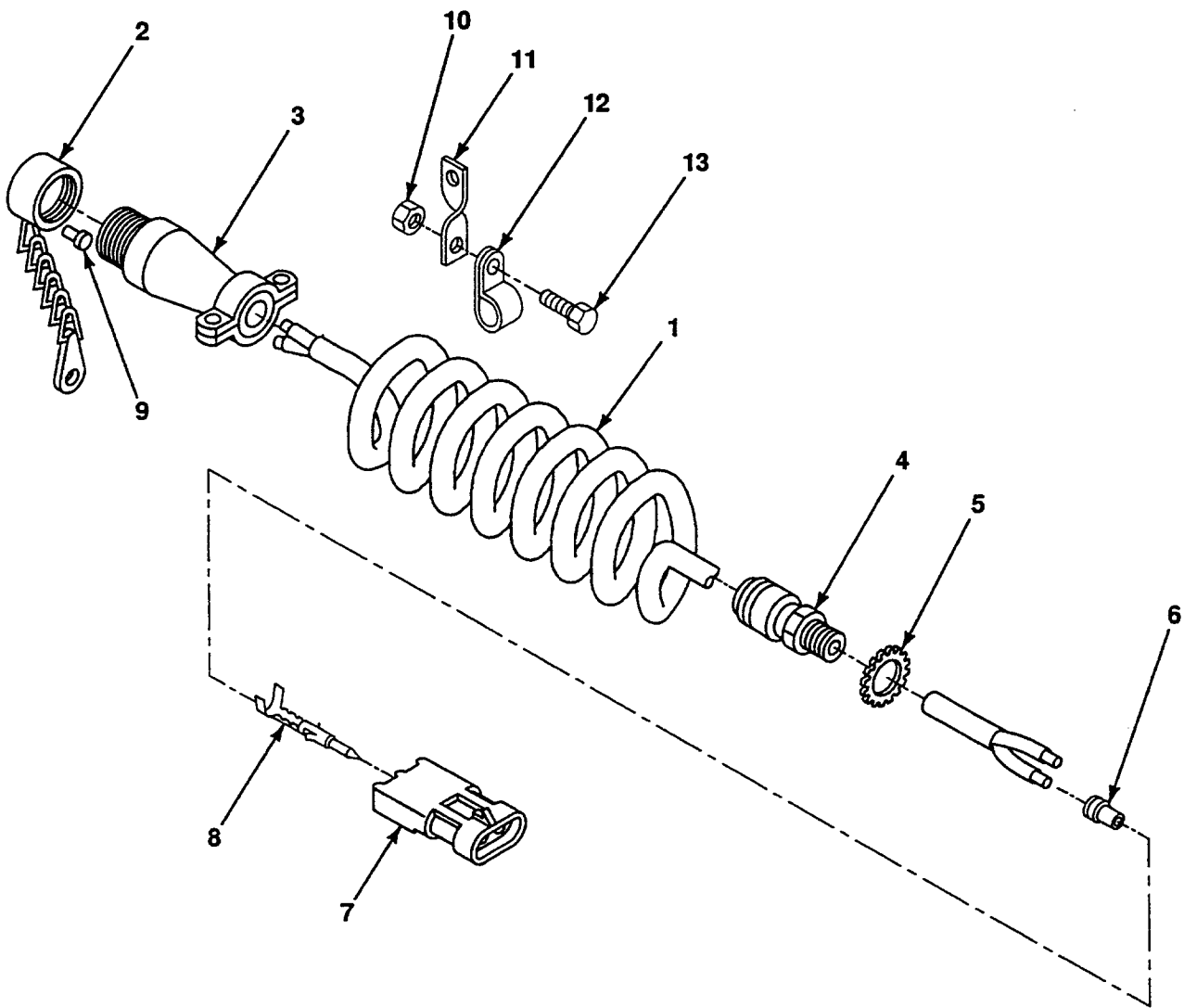

FIG. 12 FLATRACK LOCK INTERVEHICULAR CABLE

SECTION II

TM9-2320-385-24P

(1)	(2)	(3)	(4)	(5)	(6)	(7)
ITEM	SMR			PART		
NO	CODE	NSN	CAGEC	NUMBER	DESCRIPTION AND USABLE ON CODES (UOC)	QTY
					GROUP 0613 HULL OR CHASSIS WIRING HARNESS	
					FIG. 12 FLATRACK LOCK INTERVEHICULAR CABLE	
1	PA000	6150-01-369-6087	45152	1972960	WIRE HARNESS	1
2	PFOZZ	5340-01-372-6389	71468	CA121004-6	.COVER,CONNECTOR	1
3	PFOZZ	5935-01-373-9776	71468	CA3106E18-10PB-F 80	.CONNECTOR	1
4	PFOZZ	5975-00-284-5095	83743	CG-3750	.SEAL,GRIP,CABLE	1
5	PFOZZ	5975-00-152-1075	56501	141	.LOCKNUT,ELEC CONDU	1
6	PAOZZ	5975-01-226-8078	77060	12010293	.BOOT,D&M SEAL	2
7	PAOZZ	5935-01-214-4163	77060	12010973	.CONNECTOR BODY,PLUG	1
8	PAOZZ	5999-01-319-7394	77060	12089305	.CONTACT,ELECTRICAL	2
9	PFOZZ	5935-01-174-1235	11139	114017	.PLUG,PIPE	2
10	PAOZZ	5310-01-288-1116	82458	T893R	NUT,SLFLKG,EW,HEX 3/8-16	1
11	PFOZZ	5340-01-382-9906	45152	1864520	BRACKET,TWIST	1
12	PFOZZ	5340-00-954-6014	96906	MS21333-121	CLAMP,LOOP	1
13	PFOZZ	5305-01-296-0341	45152	736HX1	SCREW,CAP,HEX HD 3/8-16X7/8	1

END OF FIGURE

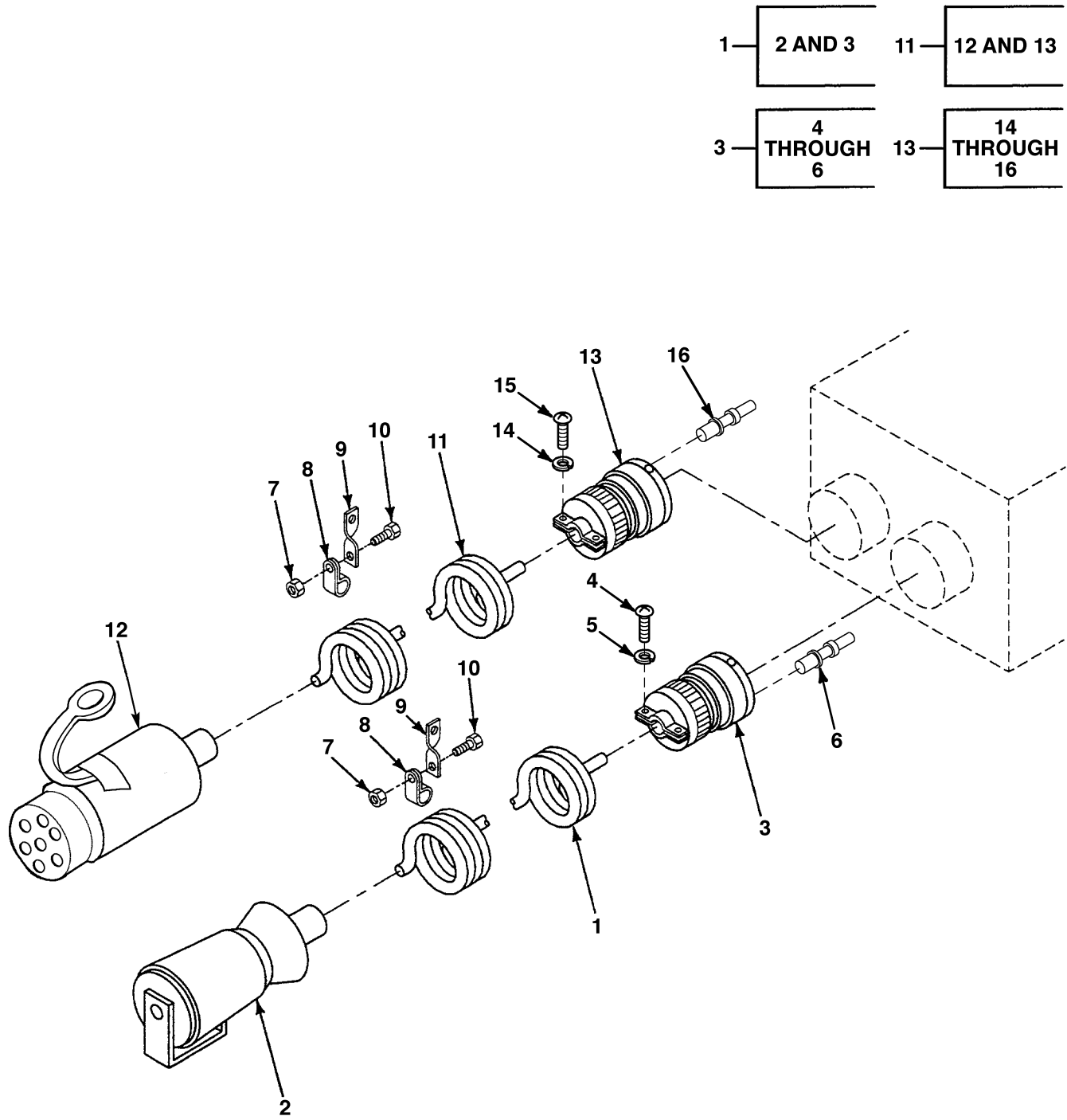

FIG. 13 INTERVEHICULAR CONNECTORS

SECTION II

TM9-2320-385-24P

(1) ITEM NO	(2) SMR CODE	(3) NSN	(4) CAGEC	(5) PART NUMBER	(6) DESCRIPTION AND USABLE ON CODES (UOC)	(7) QTY
					GROUP 0613 HULL OR CHASSIS WIRING HARNESS FIG. 13 INTERVEHICULAR CONNECTORS	
1	PA000	6150-01-357-6183	45152	1874980	CABLE ASSY, 24 VOLT	1
2	PFOZZ	5935-00-059-2841	96906	MS75020-1	.CONNECTOR,12 PRONG	1
3	PFOZZ	5935-01-367-6125	55561	CIRO6CF-28-51P-F 80	.CONNECTOR,12 PRONG	1
4	PFOZZ	5305-00-614-0267	96906	MS35265-34	..SCREW,MACHINE 8-32X1.00	2
5	PAOZZ	5310-00-045-3299	96906	MS35338-42	..WASHER,LOCK NO. 8	2
6	PFOZZ	5999-01-131-7436	55561	27914-26T9	..CONTACT,ELECTRICAL	12
7	PAOZZ	5310-01-288-1116	82458	T893R	NUT,SLFLKG,EW,HEX 3/8-16	2
8	PFOZZ	5340-01-204-4888	84971	TA720-S8	CLAMP,LOOP	2
9	PFOZZ	5340-01-382-9906	45152	1864520	BRACKET,TWIST	2
10	PFOZZ	5305-01-296-0341	45152	736HX1	SCREW,CAP,HEX HD 3/8-16X7/8	2
11	PA000	6150-01-382-5837	45152	1864530	CABLE ASSY, 12 VOLT	1
12	PFOZZ	5935-01-420-3060	68709	NIEUN-143EP	.CONNECTOR,7 PRONG	1
13	PFOZZ	- - -	55561	CIRO6CF-24-10- PF80-626	.CONNECTOR,7 PRONG	1
14	PAOZZ	5310-00-045-3299	96906	MS35338-42	..WASHER,LOCK NO. 8	2
15	PFOZZ	5305-00-614-0267	96906	MS35265-34	..SCREW,MACHINE 8-32X1.00	2
16	PFOZZ	5999-01-423-7676	55561	27915-26T9	..CONTACT,ELECTRICAL	7

END OF FIGURE

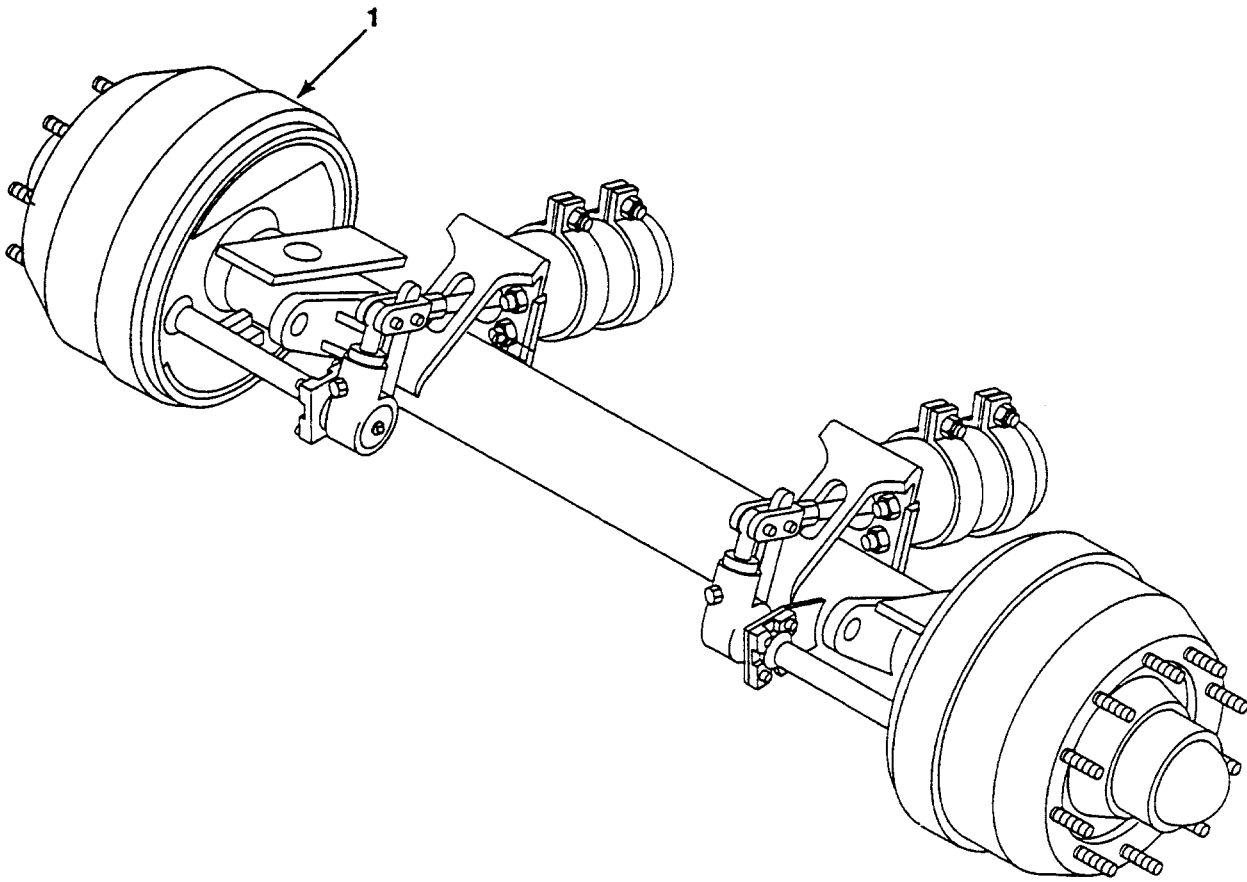

FIG. 14 FRONT AXLE ASSEMBLY

SECTION II

TM9-2320-385-24P

(1)	(2)	(3)	(4)	(5)	(6)	(7)
ITEM	SMR			PART		
NO	CODE	NSN	CAGEC	NUMBER	DESCRIPTION AND USABLE ON CODES (UOC)	QTY

GROUP 10 FRONT AXLE
 GROUP 1000 FRONT AXLE ASSEMBLY
 FIG. 14 FRONT AXLE ASSEMBLY

1	PBFFF	2530-01-354-9426	45152	1874500 W	AXLE, FRONT	1
---	-------	------------------	-------	-----------	-------------	---

END OF FIGURE

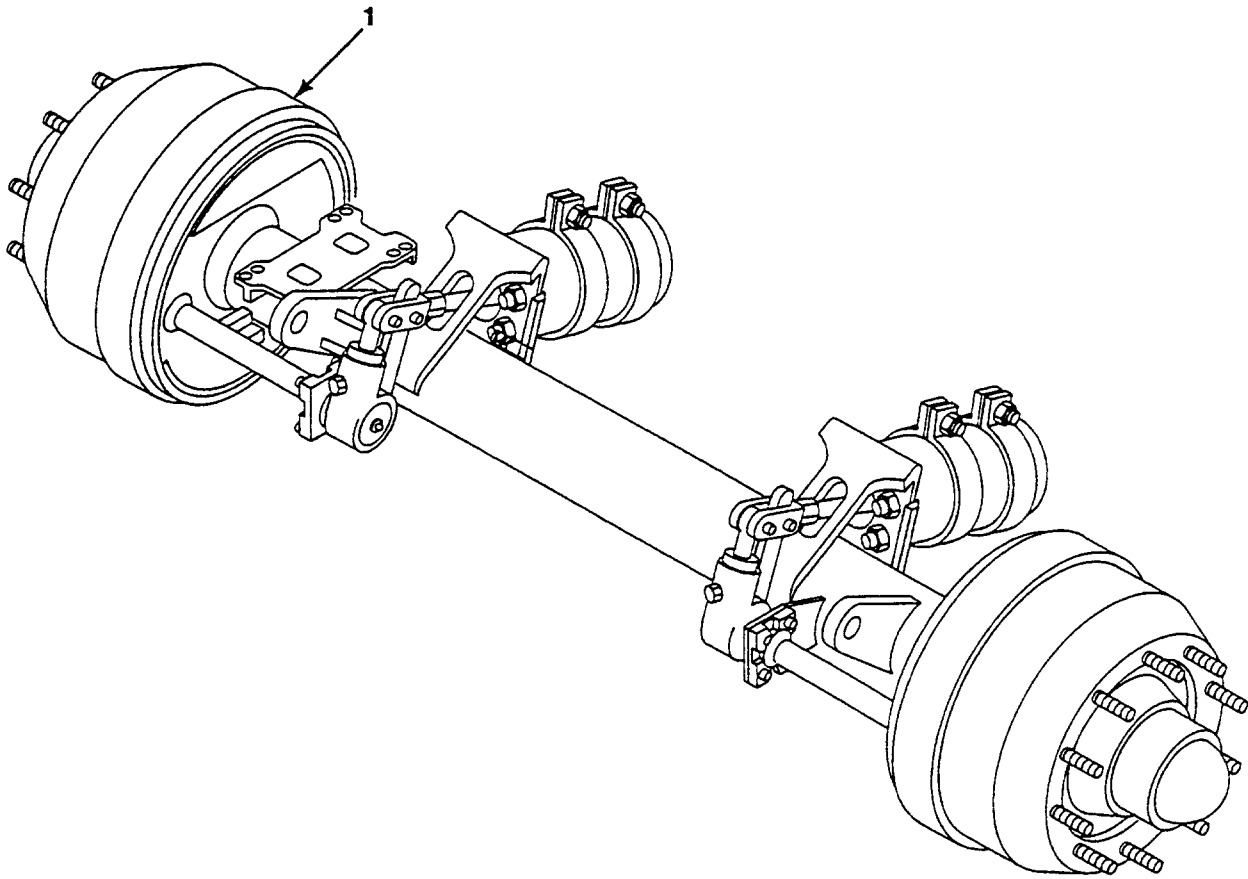

FIG. 15 REAR AXLE ASSEMBLY

SECTION II

TM9-2320-385-24P

(1)	(2)	(3)	(4)	(5)	(6)	(7)
ITEM	SMR			PART		
NO	CODE	NSN	CAGEC	NUMBER	DESCRIPTION AND USABLE ON CODES (UOC)	QTY
					GROUP 11 REAR AXLE	
					GROUP 1100 REAR AXLE ASSEMBLY	
					FIG. 15 REAR AXLE ASSEMBLY	
1	PBFFF	2530-01-369-3499	45152	1876560 W	AXLE, REAR, REAR	1
1	PFFFF	2530-01-412-6624	45152	2028500 W	AXLE, REAR, FRONT	1

END OF FIGURE

18
THROUGH
24

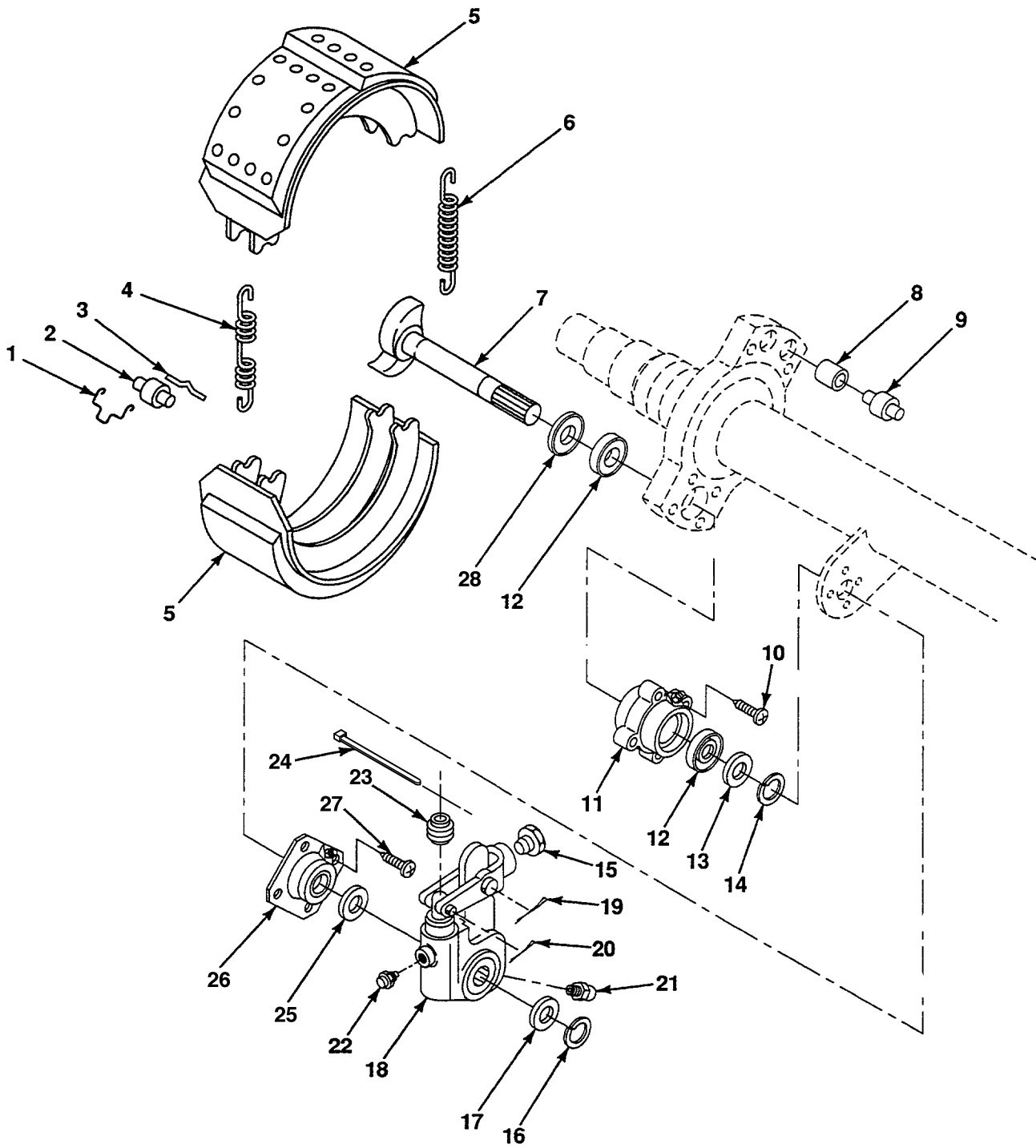

FIG. 16 BRAKE SHOE ASSEMBLY, CAMSHAFT AND SLACK ADJUSTER

SECTION II

TM9-2320-385-24P

(1) ITEM NO	(2) SMR CODE	(3) NSN	(4) CAGEC	(5) PART NUMBER	(6) DESCRIPTION AND USABLE ON CODES (UOC)	(7) QTY
					GROUP 12 BRAKES	
					GROUP 1202 SERVICE BRAKES	
					FIG. 16 BRAKE SHOE ASSEMBLY,CAM- SHAFT AND SLACK ADJUSTER	
1	PAOZZ	5340-01-328-4418	78500	3105-B-210	CLIP,SPRING TENSION	1
2	PAOZZ	3120-00-322-6430	78500	1779R18	ROLLER,LIN-ROT MOT	1
3	PAOZZ	5315-00-784-0637	78500	1218G85	PIN,RETURN SPRING	1
4	PAOZZ	5360-01-358-6734	78500	2258-Z-416-S	SPRING,RETURN	1
5	PAOZZ	2530-01-354-9427	78500	A75-3222-S-1293	BRAKE & LINING ASSY	1
6	PFOZZ	5360-01-384-6813	78500	2258-Q-615-S	SPRING,HELI,EXT	1
7	PFOZZ	2530-01-359-8082	78500	2210-N-6592	CAMSHAFT,RIGHT REAR	1
7	PFOZZ	2530-01-359-8082	78500	2210-U-6573	CAMSHAFT,RIGHT FRONT	1
7	PFOZZ	2530-01-360-2230	78500	2210-P-6594	CAMSHAFT,LEFT REAR	1
7	PFOZZ	2530-01-360-3334	78500	2210-V-6574	CAMSHAFT,LEFT FRONT	1
8	PFOZZ	3120-00-255-6042	78500	1225B496	BUSHING,ANCHOR PIN	1
9	PFOZZ	5315-01-129-6898	78500	1259-N-274	PIN,SHLDR,HDLS	1
10	PFOZZ	5305-01-359-1367	78500	10-X-1421	SCREW,SELF-TAPPING	4
11	PFOZZ	2530-01-359-8091	78500	A-3105-L-1078	RETAINER ASSY	1
12	PAOZZ	5330-01-328-6090	78500	1205-Q-2123	GASKET	2
13	PFOZZ	5310-01-358-7970	78500	1229-S-4101-S	WASHER,CAMSHAFT	1
14	PFOZZ	5325-01-358-8108	78500	1229-T-4102-S	RING,RETAINER	1
15	PFOZZ	3040-01-393-5242	78500	2207-M-13	COLLAR	1
16	PFOZZ	5325-00-204-5061	19207	11662296-9	RING,RETAINING	1
17	PFOZZ	5310-01-133-5373	78500	1229-B-1848	WASHER,FLAT	1
18	PFOZZ	2530-01-360-2228	78500	A28-3275-H-1152S	SLACK ADJUSTER	1
19	PFFZZ	5315-01-267-7570	96906	MS24665-319	.PIN,COTTER 3/32X1	1
20	PFFZZ	5315-00-839-5822	96906	MS24665-353	.PIN,COTTER 1/8X1	1
21	PAOZZ	4730-01-317-0682	78500	1898-R-720	.FITTING,LUBE	1
22	PFOZZ	3040-01-314-6488	78500	A1-2297-M-6461	.GUIDE-PAWL ASSY	1
23	PAOZZ	2530-01-445-3914	78500	2260-S-1111	.BOOT,VEHICULAR COMP	1
24	PAOZZ	5975-01-444-5969	78500	2257-N-40	.STRAP,TIEDOWN,ELECT	1
25	PFOZZ	5365-00-753-4865	47353	B1221	SPACER,RING	1
26	PFOZZ	2530-01-363-2378	78500	A-3105-G-1151	BUSHING ASSY,CMSHFT	1
27	PFOZZ	5305-01-315-3563	78500	10-X-1348	SCREW,TAPPING	4
28	PFOZZ	5310-01-359-3049	78500	1229-R-4100-S	WASHER,CAMSHAFT	1

END OF FIGURE

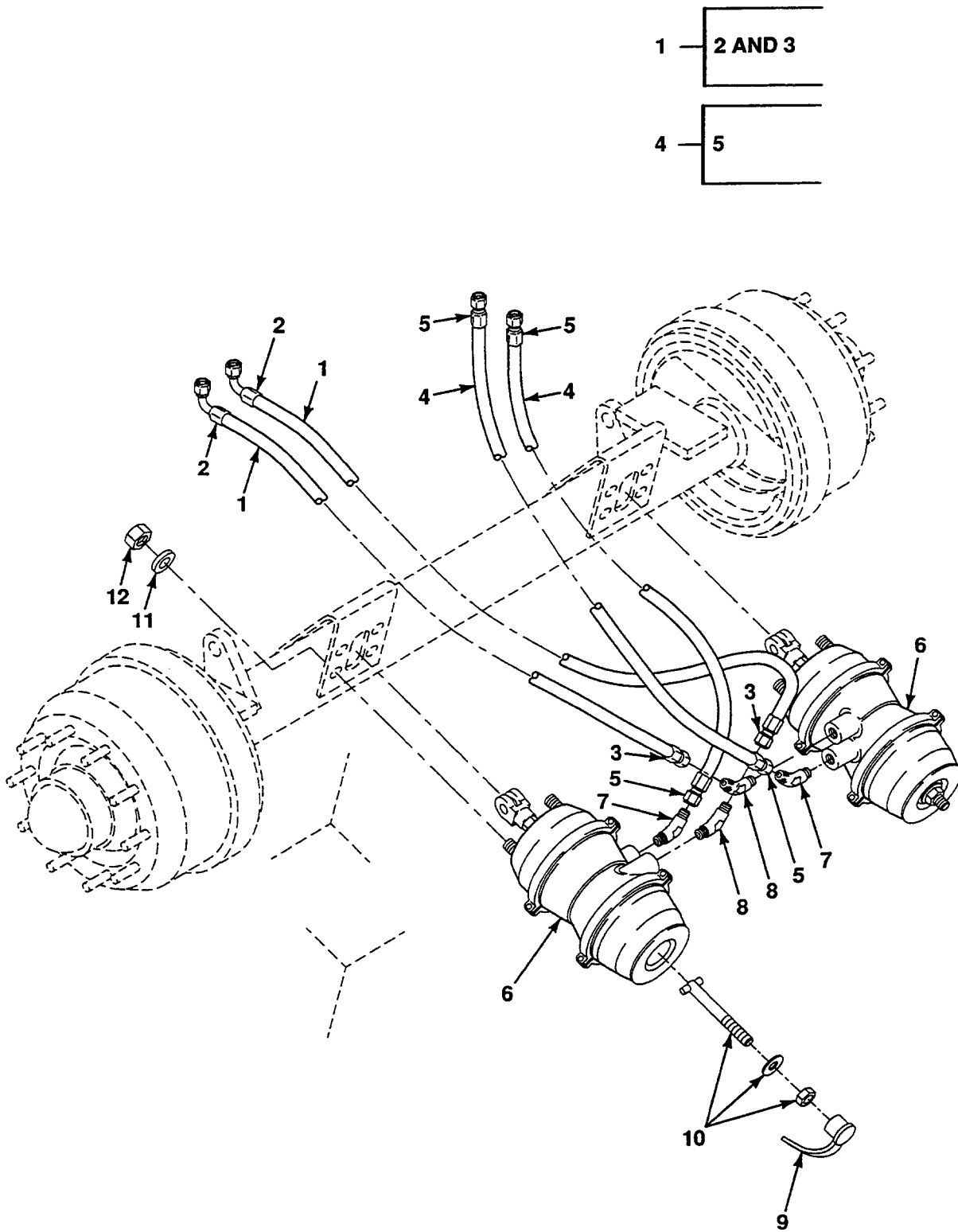

FIG. 17 FRONT AXLE BRAKE CHAMBERS, LINES AND FITTINGS

SECTION II

TM9-2320-385-24P

(1) ITEM NO	(2) SMR CODE	(3) NSN	(4) CAGEC	(5) PART NUMBER	(6) DESCRIPTION AND USABLE ON CODES (UOC)	(7) QTY
					GROUP 1208 AIR BRAKE SYSTEM FIG. 17 FRONT AXLE BRAKE CHAMBERS, LINES AND FITTINGS	
1	M0000	- - -	45152	3018536	HOSE ASSY MAKE FROM HOSE P/N FC350-80 (01276), 49 IN LG	1
1	M0000	- - -	45152	3018537	HOSE ASSY MAKE FROM HOSE P/N FC350-08 (01276), 49 IN LG	1
2	PFOZZ	4730-00-852-4308	01276	190296-8	.FITTING	1
3	PFOZZ	4730-00-684-7441	01276	411-8S	.FITTING	1
4	M0000	- - -	45152	3018538	HOSE ASSY MAKE FROM HOSE P/N FC350-10 (01276), 32 IN LG	1
4	M0000	- - -	45152	3018543	HOSE ASSY MAKE FROM HOSE P/N FC350-10 (01276), 32 IN LG	1
5	PAOZZ	4730-00-568-2258	01276	411-10S	.FITTING	2
6	PAOZZ	2530-01-359-9538	78500	C10-3276-X-24	CHAMBER ASSY	2
7	PFOZZ	4730-00-728-2393	01276	2023-6-10S	ELBOW,PIPE TO TUBE	2
8	PFOZZ	4730-00-995-1570	96906	MS51508A8	ELBOW,PIPE TO TUBE	2
9	PAOZZ	2530-01-314-9318	4B100	9019002	PARTS KIT,BRAKE CHB CHAMBER	2
10	PFOZZ	5306-01-313-9961	4B100	9007003	BOLT,MACHINE	2
11	PAOZZ	5310-00-178-7733	78500	1229U1503Z	WASHER,FLAT 5/8	4
12	PAOZZ	5310-01-325-7399	78500	NL-210	NUT,LOCK 5/8-11	4

END OF FIGURE

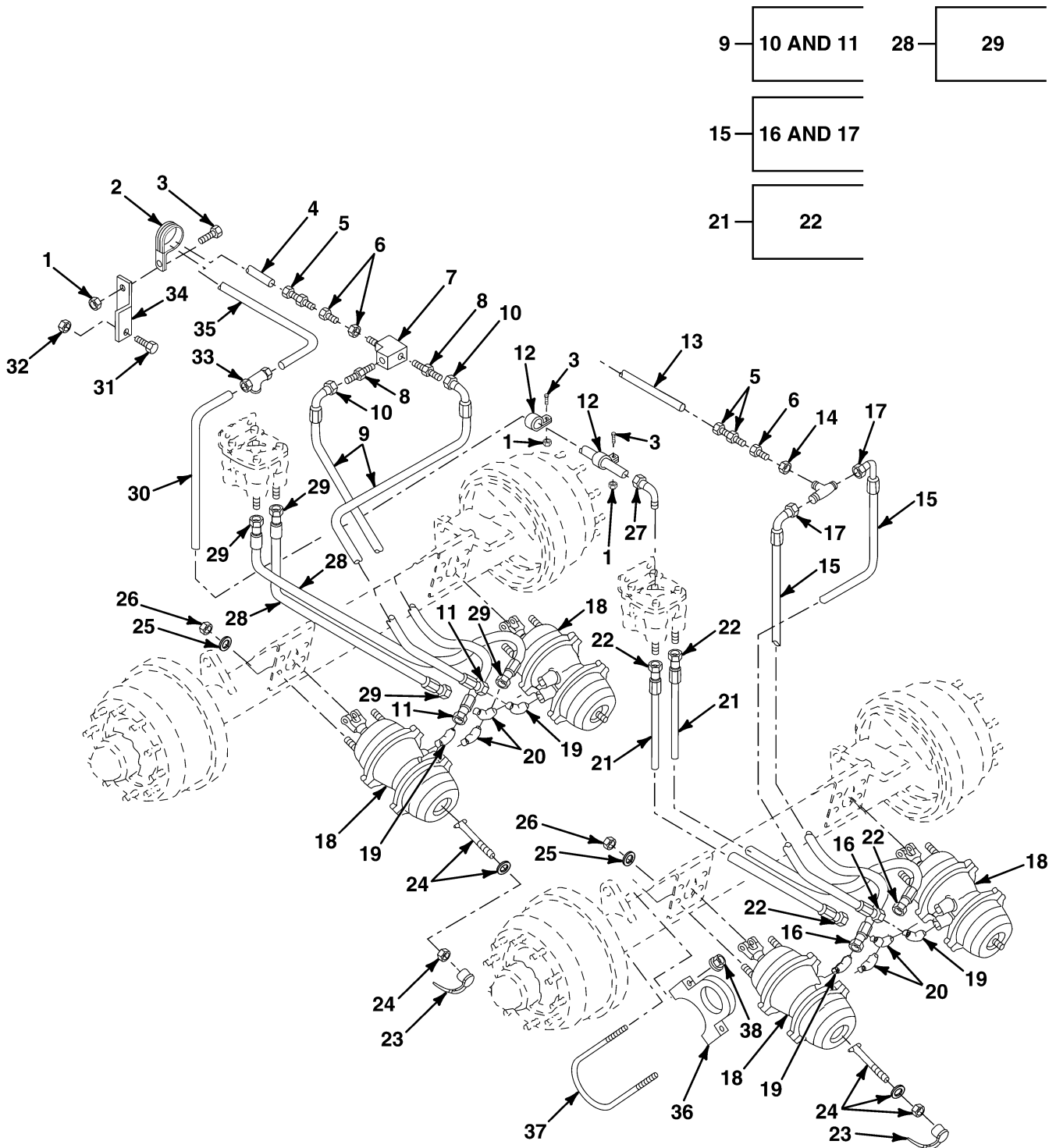

FIG. 18 REAR AXLE BRAKE CHAMBERS, LINES AND FITTINGS

SECTION II

TM9-2320-385-24P

(1) ITEM NO	(2) SMR CODE	(3) NSN	(4) CAGEC	(5) PART NUMBER	(6) DESCRIPTION AND USABLE ON CODES (UOC)	(7) QTY
					GROUP 1208 AIR BRAKE SYSTEM FIG. 18 REAR AXLE BRAKE CHAMBERS, LINES AND FITTINGS	
1	PAOZZ	5310-00-984-3806	96906	MS51922-9	NUT,SLFLKG,HEX 5/16-18	3
2	PFOZZ	5340-00-404-4100	75272	COV2113	CLAMP,LOOP	1
3	PAOZZ	5305-01-340-0225	45152	1754210	SCREW,CAP,HEX HD 5/16-18X1	3
4	M0OZZ	- - -	45152	3018109	TUBING MAKE FROM TUBING P/N PFT-8B-BLK (61424), 208 IN LG	1
5	PFOZZ	4730-01-091-8032	93061	68NTA-8-6	ADAPTER,STRAIGHT	2
6	PFOZZ	4730-00-511-1677	93061	207ACBH-6	COUPLING,PIPE	2
7	PFOZZ	4730-00-469-7797	93061	2225P-6	TEE,PIPE	1
8	PFOZZ	4730-00-813-9611	01276	2021-6-8S	CONNECTOR	2
9	M0000	- - -	45152	3018523	HOSE ASSY MAKE FROM HOSE P/N FC350-08 (01276), 47 IN LG	1
9	M0000	- - -	45152	3018524	HOSE ASSY MAKE FROM HOSE P/N FC350-08 (01276), 47 IN LG	1
10	PFOZZ	4730-00-852-4308	01276	190296-8	.FITTING	1
11	PFOZZ	4730-00-684-7441	01276	411-8S	.FITTING	1
12	PAOZZ	5340-00-224-1204	84971	TA720S24	CLAMP,LOOP	2
13	M0OZZ	- - -	45152	3018114	TUBING MAKE FROM TUBING P/N PFT-8B-BLK (61424), 265 IN LG	1
14	PFOZZ	- - -	01276	2030-6-8S	TEE,HOSE	1
15	M0000	- - -	45152	3018525	HOSE ASSY MAKE FROM HOSE P/N FC350-08 (01276), 45 IN LG	1
15	M0000	- - -	45152	3018526	HOSE ASSY MAKE FROM HOSE P/N FC350-08 (01276), 45 IN LG	1
16	PFOZZ	4730-00-684-7441	01276	411-8S	.FITTING	1
17	PFOZZ	4730-00-852-4308	01276	190296-8	.FITTING	1
18	PAOZZ	2530-01-359-9538	78500	C10-3276-X-24	CHAMBER ASSY	4
19	PFOZZ	4730-00-728-2393	01276	2023-6-10S	ELBOW,PIPE TO TUBE	4
20	PFOZZ	4730-00-995-1570	96906	MS51508A8	ELBOW,PIPE TO TUBE	4
21	M0000	- - -	45152	3018539	HOSE ASSY MAKE FROM HOSE P/N FC350-10 (01276), 38 IN LG	1
21	M0000	- - -	45152	3018540	HOSE ASSY MAKE FROM HOSE P/N FC350-10 (01276), 38 IN LG	1
22	PAOZZ	4730-00-568-2258	01276	411-10S	.FITTING	2
23	PAOZZ	2530-01-314-9318	4B100	9019002	PARTS KIT,BRAKE CHB CHAMBER	2
24	PFOZZ	5306-01-313-9961	4B100	9007003	BOLT,MACHINE	2
25	PAOZZ	5310-00-178-7733	78500	1229U1503Z	WASHER,FLAT 5/8	8
26	PAOZZ	5310-01-325-7399	78500	NL-210	NUT,LOCK 5/8-11	8
27	PFOZZ	4730-01-115-7362	79470	1469X8X4	ELBOW,PIPE TO TUBE	1
28	M0000	- - -	45152	3018541	HOSE ASSY MAKE FROM HOSE P/N FC350-10 (01276), 36 IN LG	1
28	M0000	- - -	45152	3018542	HOSE ASSY MAKE FROM HOSE P/N FC350-10 (01276), 36 IN LG	1
29	PAOZZ	4730-00-568-2258	01276	411-10S	.FITTING	2
30	M0OZZ	- - -	45152	3018111	TUBING MAKE FROM TUBING P/N PFT-8B-BLK (61424), 100 IN LG	1
31	PAOZZ	5305-01-337-9120	45152	1754140	SCREW,CAP,HEX HD 1/4-20X1	1

SECTION II

TM9-2320-385-24P

(1) ITEM NO	(2) SMR CODE	(3) NSN	(4) CAGEC	(5) PART NUMBER	(6) DESCRIPTION AND USABLE ON CODES (UOC)	(7) QTY
32	PAOZZ	5310-01-346-9445	45152	1600460	NUT,SLFLKG,CLINCH 1/4-20	1
33	PAOZZ	- - -	81343	8-8-4 100425BA	TEE,PIPE TO TUBE	1
34	PFOZZ	5340-01-358-6694	45152	1874820	BRACKET,TWIST	1
35	M0OZZ	- - -	45152	3018107	TUBING MAKE FROM TUBING P/N PFT-8B-BLK (61424), 222 IN LG	1
36	PFOZZ	5340-01-394-5384	45152	2060230	BRACKET	1
37	PFOZZ	5306-01-395-0831	45152	2060220	U-BOLT	1
38	PAOZZ	5310-01-150-5918	45152	110312A	NUT,SLFLKG,EW,HEX 3/4-10	2

END OF FIGURE

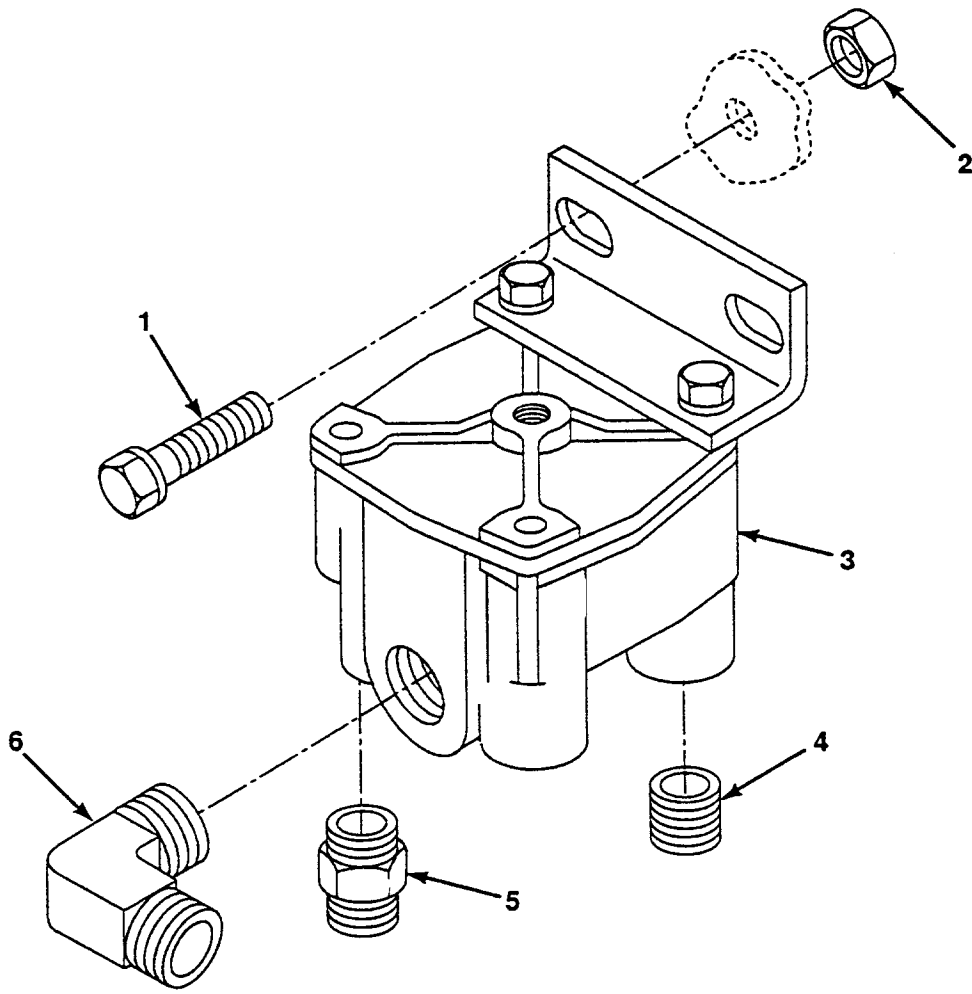

FIG. 19 BRAKE RELAY VALVE

SECTION II

TM9-2320-385-24P

(1)	(2)	(3)	(4)	(5)	(6)	(7)
ITEM	SMR			PART		
NO	CODE	NSN	CAGEC	NUMBER	DESCRIPTION AND USABLE ON CODES (UOC)	QTY
					GROUP 1208 AIR BRAKE SYSTEM	
					FIG. 19 BRAKE RELAY VALVE	
1	PAOZZ	5305-01-156-9457	45152	1333170	SCREW,CAP,HEX HD 3/8-16X1	2
2	PAOZZ	5310-01-151-1036	45152	115307A	NUT,SLFLKG,EW,HEX 3/8-16	2
3	PFOZZ	2530-01-147-9995	06853	102166	VALVE,RELAY	1
4	PFOZZ	4730-01-318-6246	93061	219-8	PLUG,PIPE	2
5	PFOZZ	4730-00-278-4311	01276	2021-8-10S	CONNECTOR	2
6	PFOZZ	4730-01-102-4123	79470	1469X10	ELBOW,PIPE TO TUBE	1

END OF FIGURE

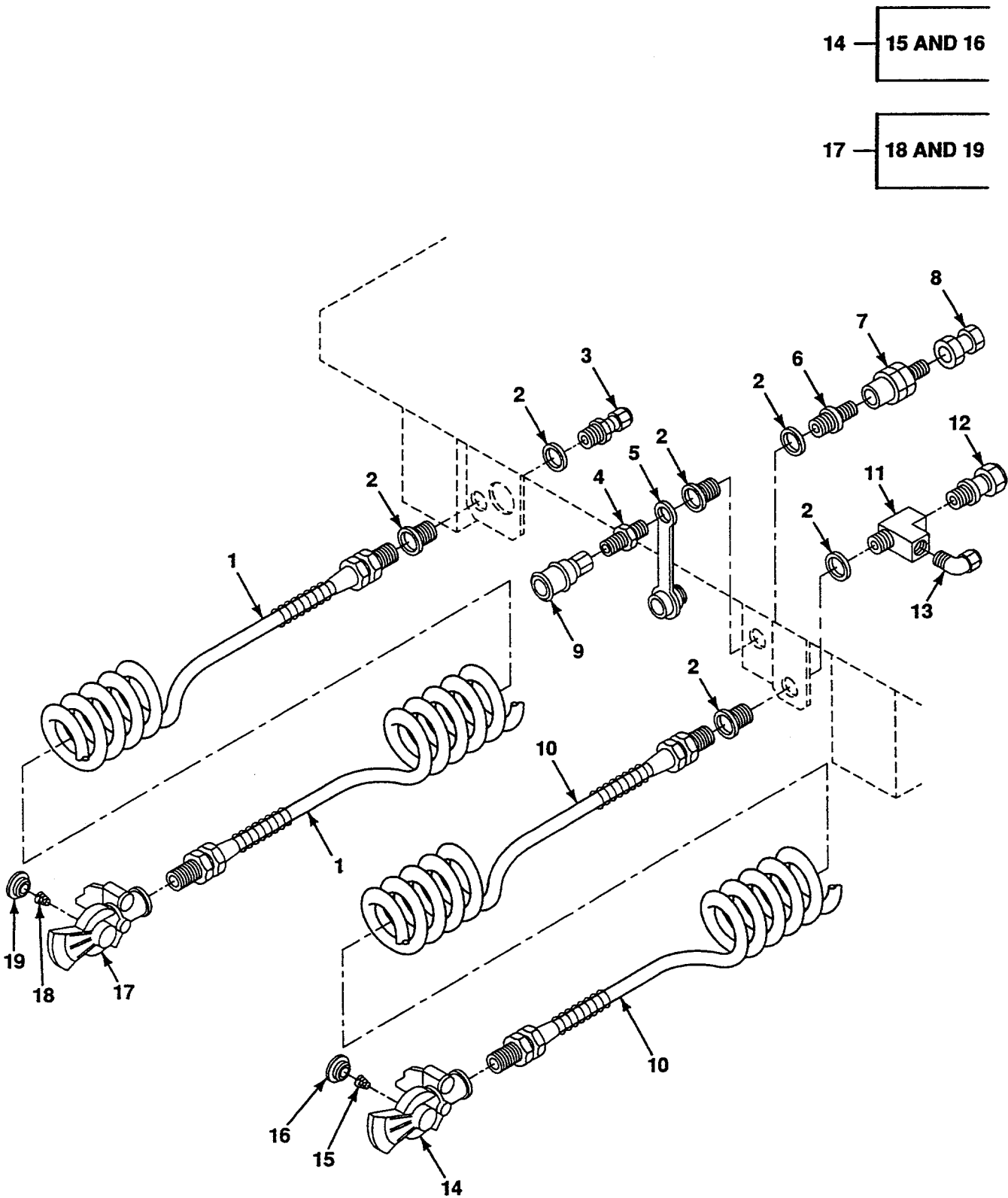

FIG. 20 GLAD HAND INSTALLATION

SECTION II

TM9-2320-385-24P

(1) ITEM NO	(2) SMR CODE	(3) NSN	(4) CAGEC	(5) PART NUMBER	(6) DESCRIPTION AND USABLE ON CODES (UOC)	(7) QTY
					GROUP 1208 AIR BRAKE SYSTEM FIG. 20 GLAD HAND INSTALLATION	
1	PFOZZ	4720-01-359-6482	61424	925199-BLUE	HOSE ASSEMBLY,NOMME	1
2	PFOZZ	4730-00-511-1677	93061	207ACBH-6	COUPLING,PIPE	3
3	PFOZZ	4730-01-091-8032	93061	68NTA-8-6	ADAPTER,STRAIGHT	1
4	PFOZZ	4730-00-249-9714	79470	3325X6	NIPPLE,PIPE	1
5	PFOZZ	5340-01-234-2518	01276	FD49-1042-06	CAP,PROTECTIVE,D&M	1
6	PFOZZ	4730-00-289-0232	30327	123B3-8X1-4	REDUCER,PIPE	1
7	PAOZZ	4330-00-837-4151	06853	226908	FILTER,AIR	1
8	PFOZZ	4730-01-134-7758	79470	1466X6	ADAPTER,STRAIGHT,PI	1
9	PFOZZ	4730-01-347-0828	73992	4200	COUPLING HALF,QUICK	1
10	PFOZZ	4720-01-359-6483	61424	925199-RED	COIL,RED	1
11	PFOZZ	4730-00-469-7797	93061	2225P-6	TEE,PIPE	1
12	PFOZZ	4730-01-082-8799	30327	4-468-F-10X06	ADAPTER,STR,P TO T	1
13	PFOZZ	4730-01-085-6577	79470	1469X4X6	ELBOW,PIPE TO TUBE	1
14	PFOZZ	3040-01-382-8736	06721	N-20405-NB	COUPLING,EMERGENCY WITH FILTER AND SEAL	1
15	PFOZZ	2940-01-385-8931	06721	1048011	.SCREEN,FILTER	1
16	PFOZZ	5330-00-172-1919	98343	1509	.PACKING,PREFORMED	1
17	PFOZZ	4730-01-384-1441	06721	N20415PB	COUPLING,SERVICE WITH FILTER AND SEAL	1
18	PFOZZ	2940-01-385-8931	06721	1048011	.SCREEN,FILTER	1
19	PFOZZ	5330-00-172-1919	98343	1509	.PACKING,PREFORMED	1

END OF FIGURE

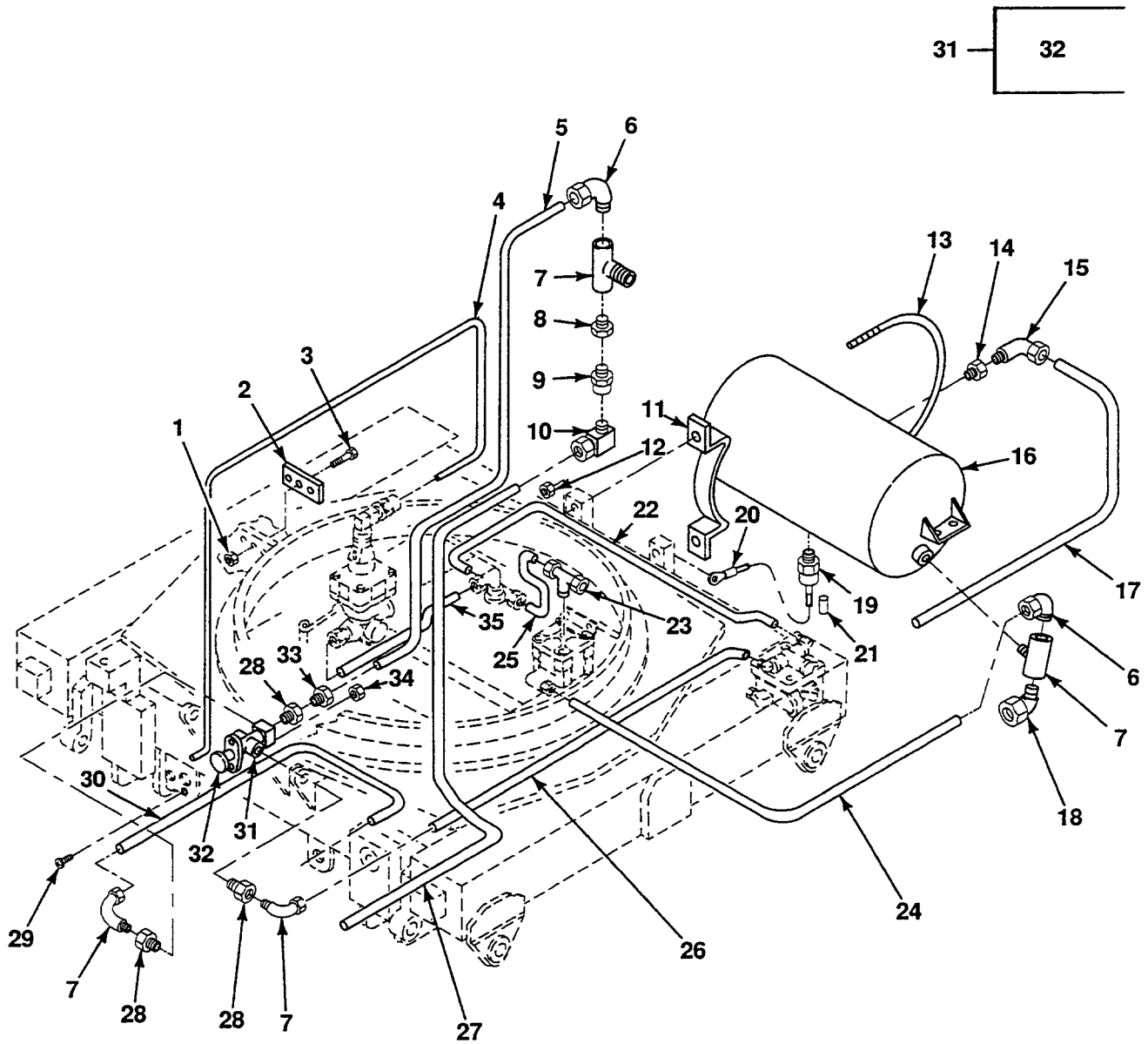

FIG. 21 FRONT AIR TANK, LINES AND FITTINGS

SECTION II

TM9-2320-385-24P

(1) ITEM NO	(2) SMR CODE	(3) NSN	(4) CAGEC	(5) PART NUMBER	(6) DESCRIPTION AND USABLE ON CODES (UOC)	(7) QTY
GROUP 1208 AIR BRAKE SYSTEM FIG. 21 FRONT AIR TANK, LINES AND FITTINGS						
1	PAOZZ	5310-01-346-9445	45152	1600460	NUT,SLFLKG,CLINCH 1/4-20	2
2	PFOZZ	5340-01-358-7596	45152	1834970	BRACKET,SPRING	1
3	PAOZZ	5305-01-337-9120	45152	1754140	SCREW,CAP,HEX HD 1/4-20X1	2
4	MOOZZ	- - -	45152	3018113	TUBING MAKE FROM TUBING P/N PFT-8B-BLK (61424), 53 IN LG	1
5	MOOZZ	- - -	45152	3018123	TUBING MAKE FROM TUBING P/N 3250-1010 (85757), 59 IN LG	1
6	PFOZZ	4730-01-088-7498	93061	269NTA-10-6	ELBOW,PIPE TO TUBE	4
7	PFOZZ	4730-00-125-7979	72582	8924177	TEE,PIPE	2
8	PFOZZ	4730-00-202-6491	93061	209P-6-4	BUSHING,PIPE	1
9	PFOZZ	4820-00-928-7576	06853	229603	VALVE,CHECK	1
10	PFOZZ	4730-00-069-1187	79470	1469X6	ELBOW,PIPE TO TUBE	1
11	PFOZZ	5340-01-358-7597	45152	1873850	BRACKET,AIR TANK	2
12	PAOZZ	5310-01-151-1036	45152	115307A	NUT,SLFLKG,EW,HEX 3/8-16	4
13	PFOZZ	2590-01-359-9275	45152	1873810	ROD,AIR TANK	2
14	PFOZZ	4730-00-278-3167	01276	2081-12-8B	BUSHING,PIPE	1
15	PFOZZ	4730-01-115-6643	09505	4-469-F08X08	ELBOW,PIPE TO TUBE	1
16	PFOZZ	2530-01-359-7188	62173	1211	TANK,AIR	1
17	MOOZZ	- - -	45152	3018112	TUBING MAKE FROM TUBING P/N PFT-8B-BLK (61424), 23 IN LG	1
18	PFOZZ	4730-01-085-6577	79470	1469X4X6	ELBOW,PIPE TO TUBE	1
19	PFOZZ	4820-01-167-7027	45152	66335AX	COCK,DRAIN	1
20	KFOZZ	- - -	45152	2008530-052	CABLE,COATED PART OF KIT P/N 1406140 CUT CABLE TO 52 IN LG	1
21	KFOZZ	5360-01-383-0123	06721	1737095	SLEEVE,CRIMPING PART OF KIT P/N 1406140	2
22	MOOZZ	- - -	45152	3018110	TUBING MAKE FROM TUBING P/N PFT-8B-BLK (61424), 40 IN LG	1
23	PAOZZ	- - -	81343	8-8-4 100425BA	TEE,PIPE TO TUBE	1
24	MOOZZ	- - -	45152	3018122	TUBING MAKE FROM TUBING P/N 3250-1010 (85757), 29 IN LG	1
25	MOOZZ	- - -	45152	3018108	TUBING MAKE FROM TUBING P/N PFT-8B-BLK (61424), 10 IN LG	1
26	MOOZZ	- - -	45152	3018124	TUBING MAKE FROM TUBING P/N 3250-1010 (85757), 93 IN LG	1
27	MOOZZ	- - -	45152	3018098	HOSE,NYLON MAKE FROM TUBING P/N C606 BLACK (13174), 74 IN LG	1
28	PFOZZ	4730-00-200-0257	19207	7390150	REDUCER,PIPE	3
29	PFOZZ	5305-01-359-2512	45152	117489A	SCREW,MACHINE NO. 8-32X5/8	2
30	MOOZZ	- - -	45152	3018125	TUBING MAKE FROM TUBING P/N 3250-1010 (85757), 109 IN LG	1
31	PFOZZ	2530-01-360-4332	06721	N-30260	VALVE,AIR SUPPLY	1
32	PFOZZ	5355-01-372-0938	06721	N14514	.KNOB,VALVE	1
33	PFOZZ	4730-01-082-8799	30327	4-468-F-10X06	ADAPTER,STR,P TO T	1
34	PFOZZ	5310-00-074-1387	10001	1244954-2	NUT,PL,ASM,WSHR NO. 8-32	2

SECTION II

TM9-2320-385-24P

(1)	(2)	(3)	(4)	(5)	(6)	(7)
ITEM	SMR			PART		
NO	CODE	NSN	CAGEC	NUMBER	DESCRIPTION AND USABLE ON CODES (UOC)	QTY

35	MOOZZ	- - -	45152	3018115	TUBING MAKE FROM TUBING P/N PFT-8B-BLK (61424), 41 IN LG	1
END OF FIGURE						

16 — 17

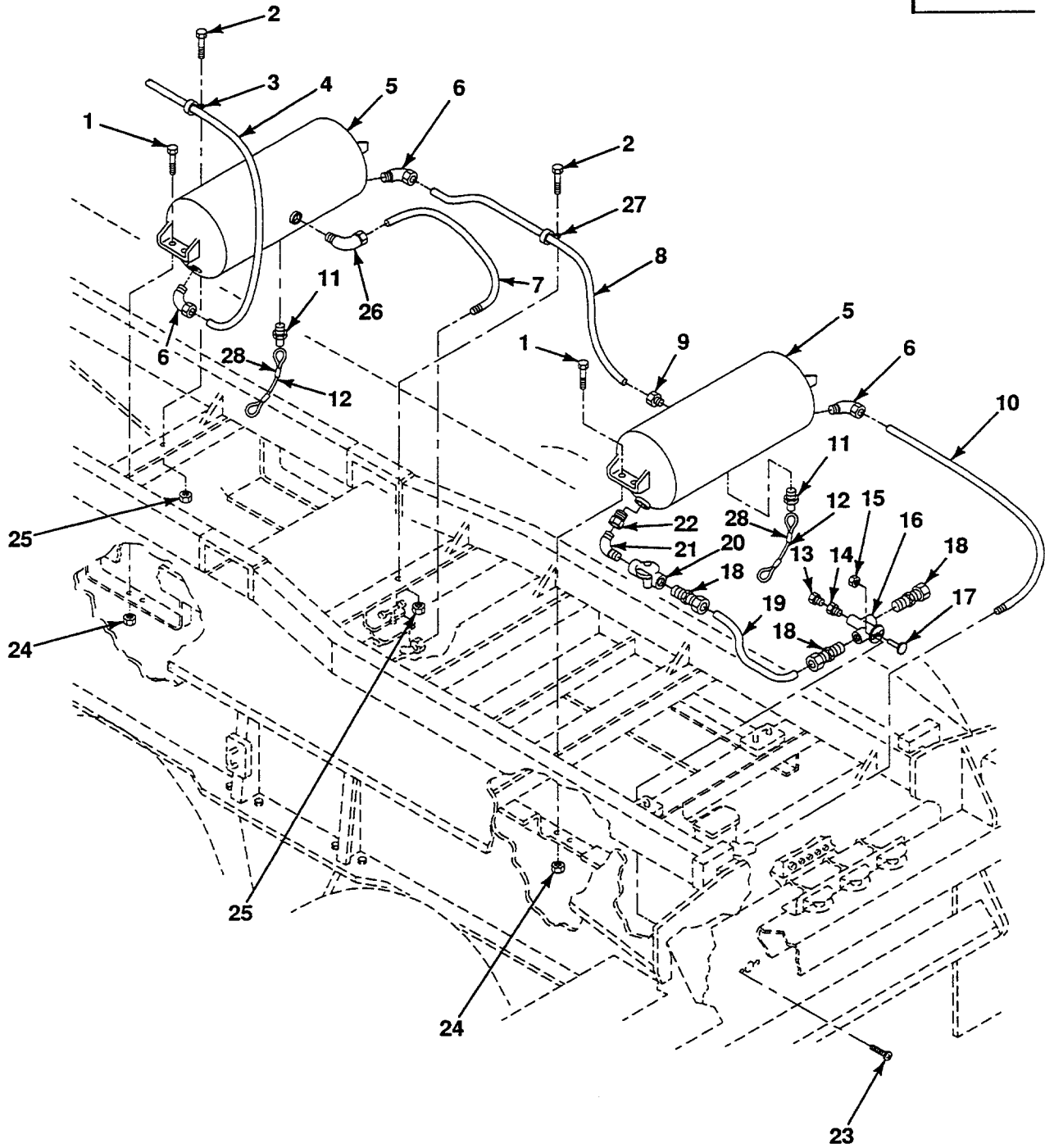

FIG. 22 REAR AIR TANK, LINES AND FITTINGS

SECTION II

TM9-2320-385-24P

(1) ITEM NO	(2) SMR CODE	(3) NSN	(4) CAGEC	(5) PART NUMBER	(6) DESCRIPTION AND USABLE ON CODES (UOC)	(7) QTY
					GROUP 1208 AIR BRAKE SYSTEM	
					FIG. 22 REAR AIR TANK, LINES AND FITTINGS	
1	PAOZZ	5305-01-156-9457	45152	1333170	SCREW,CAP,HEX HD 3/8-16X1	8
2	PAOZZ	5305-01-340-0225	45152	1754210	SCREW,CAP,HEX HD 5/16-18X1	8
3	PAOZZ	5340-00-224-1204	84971	TA720S24	CLAMP,LOOP	7
4	MOOZZ	- - -	45152	3018128	TUBING MAKE FROM TUBING P/N 3250-1010 (85757), 210 IN LG	1
5	PFOZZ	2530-01-359-7188	62173	1211	TANK,AIR	2
6	PFOZZ	4730-01-088-7498	93061	269NTA-10-6	ELBOW,PIPE TO TUBE	3
7	MOOZZ	- - -	45152	3018129	TUBING MAKE FROM TUBING P/N 3250-1010 (85757), 76 IN LG	1
8	MOOZZ	- - -	45152	3018127	TUBING MAKE FROM TUBING P/N 3250-1010 (85757), 106 IN LG	1
9	PFOZZ	4730-01-096-2507	79470	1468X10X12	ADAPTER,STR,P TO T	1
10	MOOZZ	- - -	45152	3018130	TUBING MAKE FROM TUBING P/N 3250-1010 (85757), 25 IN LG	1
11	PFOZZ	4820-01-167-7027	45152	66335AX	COCK,DRAIN	2
12	KFOZZ	- - -	45152	2008530-052	CABLE,COATED PART OF KIT P/N 1406140 CUT CABLE TO 52 IN LG	2
13	PFOZZ	4820-01-359-6361	06721	N-20455	VALVE,VENT	1
14	PFOZZ	4730-00-196-0930	96906	MS14315-1XA	BUSHING,PIPE	1
15	PFOZZ	5310-00-074-1387	10001	1244954-2	NUT,PL,ASM,WSHR NO. 8-32	2
16	PFOZZ	2530-01-360-4332	06721	N-30260	VALVE,AIR SUPPLY	1
17	PFOZZ	5355-01-372-0938	06721	N14514	.KNOB,VALVE	1
18	PFOZZ	4730-01-062-2570	79470	1468X6	ADAPTER,STRAIGHT	3
19	MOOZZ	- - -	45152	3018099	HOSE,NYLON MAKE FROM TUBING P/N C606 BLACK (13174), 26 IN LG	1
20	PFOZZ	4820-01-132-0583	11331	WM778A	VALVE,DIAPH,STOP	1
21	PFOZZ	4730-01-240-6108	93061	2202PA-4-4	ELBOW,PIPE	1
22	PFOZZ	4730-00-289-0232	30327	123B3-8X1-4	REDUCER,PIPE	1
23	PFOZZ	5305-01-359-2512	45152	117489A	SCREW,MACHINE NO. 8-32X5/8	2
24	PAOZZ	5310-01-151-1036	45152	115307A	NUT,SLFLKG,EW,HEX 3/8-16	8
25	PAOZZ	5310-00-984-3806	96906	MS51922-9	NUT,SLFLKG,HEX 5/16-18	8
26	PFOZZ	4730-01-235-2990	09505	4-469-F-10X12	ELBOW,PIPE TO TUBE	1
27	PAOZZ	5340-00-404-4101	75272	COV1313	CLAMP,LOOP	1
28	KFOZZ	5360-01-383-0123	06721	1737095	SLEEVE,CRIMPING PART OF KIT P/N 1406140	4

END OF FIGURE

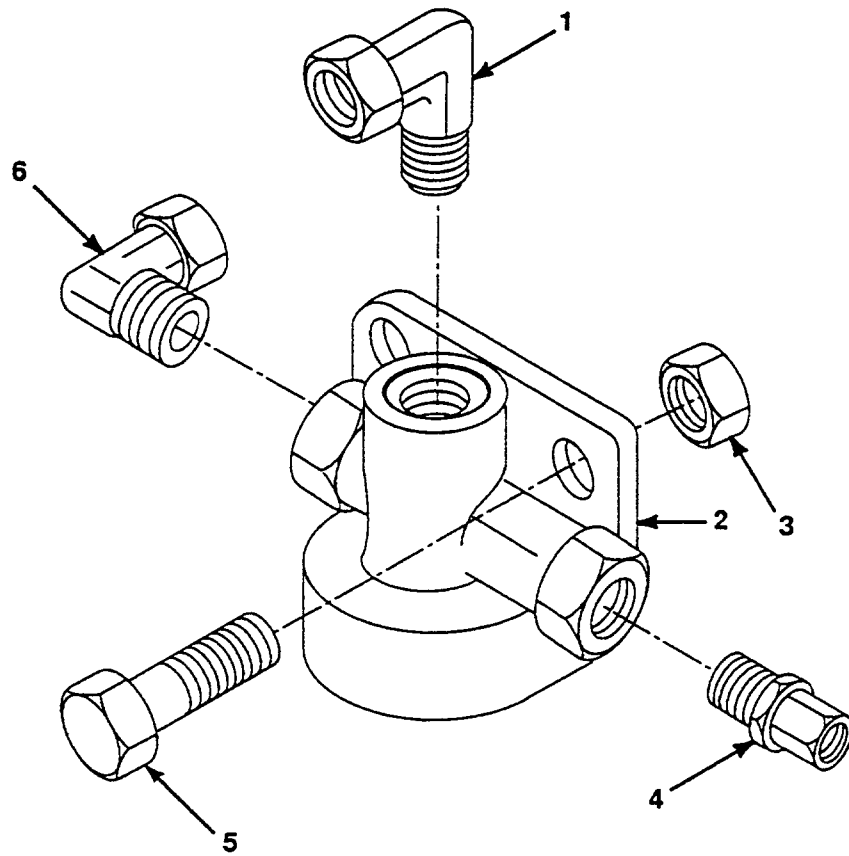

FIG. 23 QUICK RELEASE VALVE

SECTION II

TM9-2320-385-24P

(1)	(2)	(3)	(4)	(5)	(6)	(7)
ITEM	SMR			PART		
NO	CODE	NSN	CAGEC	NUMBER	DESCRIPTION AND USABLE ON CODES (UOC)	QTY
					GROUP 1208 AIR BRAKE SYSTEM	
					FIG. 23 QUICK RELEASE VALVE	
1	PFOZZ	4730-01-115-6643	09505	4-469-F08X08	ELBOW,PIPE TO TUBE	1
2	PFOZZ	2530-01-371-1277	06721	N-50009-A	VALVE,QUICK,RLSE	1
3	PAOZZ	5310-00-984-3806	96906	MS51922-9	NUT,SLFLKG,HEX 5/16-18	2
4	PFOZZ	4730-01-091-8032	93061	68NTA-8-6	ADAPTER,STRAIGHT	1
5	PAOZZ	5305-01-340-0225	45152	1754210	SCREW,CAP,HEX HD 5/16-18X1	2
6	PFOZZ	4730-01-095-7717	30327	4-469F-08X06	ELBOW,PIPE TO TUBE	1

END OF FIGURE

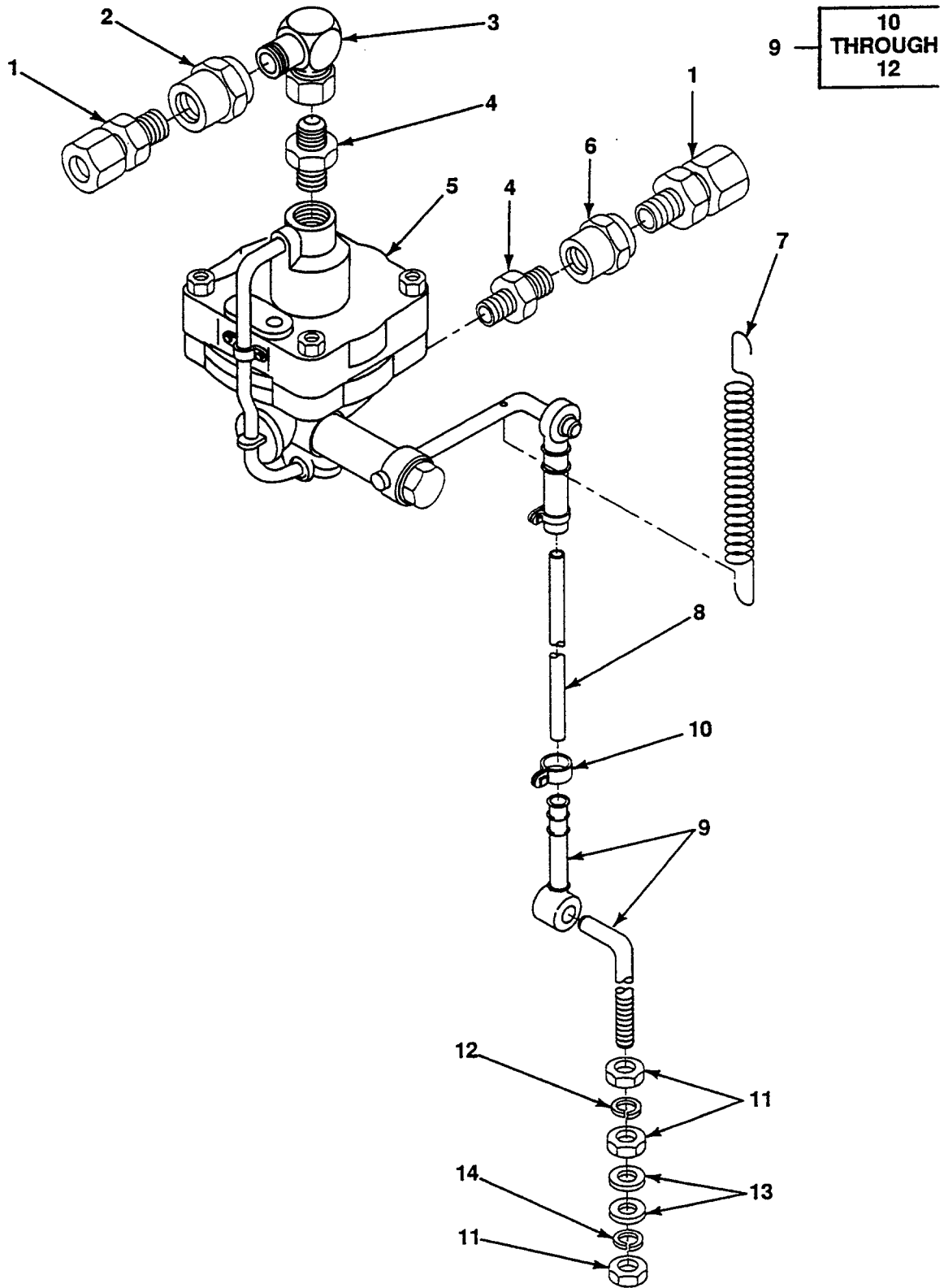

FIG. 24 BRAKE POWER REGULATOR VALVE

SECTION II

TM9-2320-385-24P

(1) ITEM NO	(2) SMR CODE	(3) NSN	(4) CAGEC	(5) PART NUMBER	(6) DESCRIPTION AND USABLE ON CODES (UOC)	(7) QTY
					GROUP 1208 AIR BRAKE SYSTEM FIG. 24 BRAKE POWER REGULATOR VALVE	
1	PFOZZ	4730-01-134-7759	93061	68NTA-8-8	ADAPTER,STR,P TO T	2
2	PFOZZ	4730-00-288-9803	79470	3300X8	COUPLING,PIPE	1
3	PFOZZ	4730-01-181-9661	00624	2250-8-10S	ELBOW,SWIVEL	1
4	PFOZZ	4730-01-359-4901	01276	GG108-NP10-22	CONNECTOR,MALE	2
5	PFOZZ	2530-01-372-6512	78500	475 701 020 0	VALVE,LOAD-SENSING	1
6	PFOZZ	4730-01-271-2781	01276	2242-8-10S	ADAPTER,STR,P TO T	1
7	PFOZZ	5360-01-358-5673	45152	1570320	SPRING,THROTTLE	1
8	PFOZZ	5315-01-359-2445	45152	1873800	ROD	1
9	PFOZZ	3040-01-360-2474	78500	433 401 003 0	YOKE ASSY	1
10	PFOZZ	4730-01-359-9539	78500	893 519 001 2	.CLIP,HOSE	1
11	PFOZZ	5310-01-358-7236	78500	810 304 043 4	.NUT,HEX	3
12	PFOZZ	5310-01-358-6624	78500	810 420 006 4	.WASHER,LOCK	1
13	PFOZZ	5310-00-167-0767	88044	AN970-5	WASHER,FLAT 5/16	2
14	PAOZZ	5310-01-372-5765	OBVU1	DIN127M8ZP	WASHER,LOCK	1

END OF FIGURE

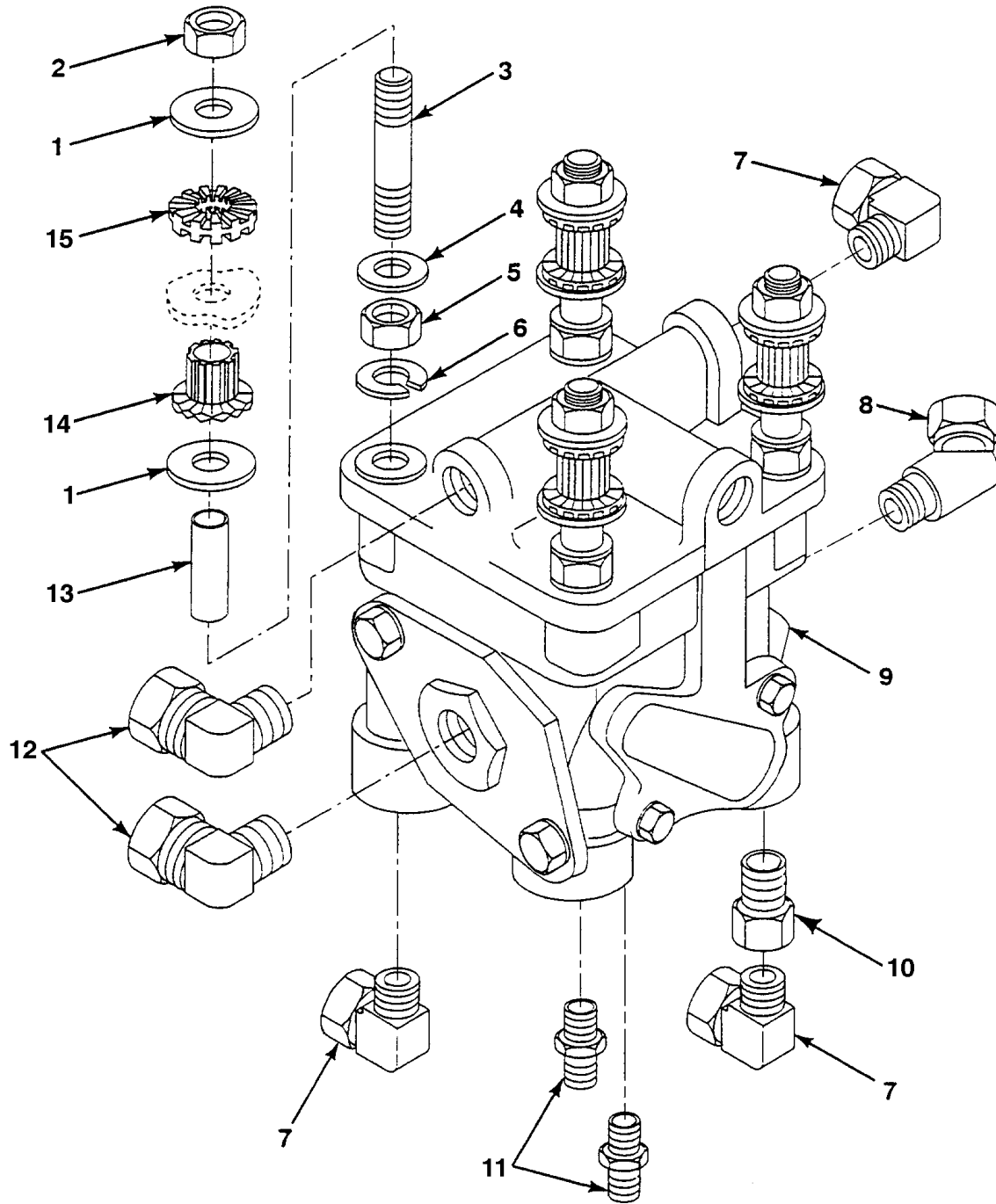

FIG. 25 MULTIFUNCTION VALVE

SECTION II

TM9-2320-385-24P

(1) ITEM NO	(2) SMR CODE	(3) NSN	(4) CAGEC	(5) PART NUMBER	(6) DESCRIPTION AND USABLE ON CODES (UOC)	(7) QTY
					GROUP 1208 AIR BRAKE SYSTEM FIG. 25 MULTIFUNCTION VALVE	
1	PAOZZ	5310-01-353-6045	45152	2302HX	WASHER,PLAIN 1/4	8
2	PFOZZ	5310-00-061-4650	96906	MS51943-31	NUT,SLFLKG,HEX 1/4-20	4
3	PFOZZ	5307-01-359-2367	45152	1875760	STUD 1/4-20	4
4	PAOZZ	5310-00-809-4058	96906	MS27183-10	WASHER,FLAT 1/4	4
5	PFOZZ	5310-01-058-3183	45152	767HX1	NUT,PLAIN,HEX 1/4-20	4
6	PAOZZ	5310-00-582-5965	96906	MS35338-44	WASHER,LOCK 1/4	4
7	PFOZZ	4730-01-095-7717	30327	4-469F-08X06	ELBOW,PIPE TO TUBE	3
8	PFOZZ	4730-01-079-3275	79470	1480X8X8	ELBOW,PIPE TO TUBE	1
9	PFOZZ	4820-01-359-6577	06721	N-50008-A	VALVE,MULTI	1
10	PFOZZ	4730-00-289-4736	79470	3200X6	COUPLING,PIPE	1
11	PFOZZ	4730-00-813-9611	01276	2021-6-8S	CONNECTOR	2
12	PFOZZ	4730-01-088-7498	93061	269NTA-10-6	ELBOW,PIPE TO TUBE	2
13	PFOZZ	5365-01-358-8034	45152	1875770	SPACER	4
14	PAOZZ	5340-01-108-2909	81860	WB1-060	MOUNT,RESILIENT	4
15	PAOZZ	5340-00-500-0036	81860	WR1-060	MOUNT,RESILIENT	4

END OF FIGURE

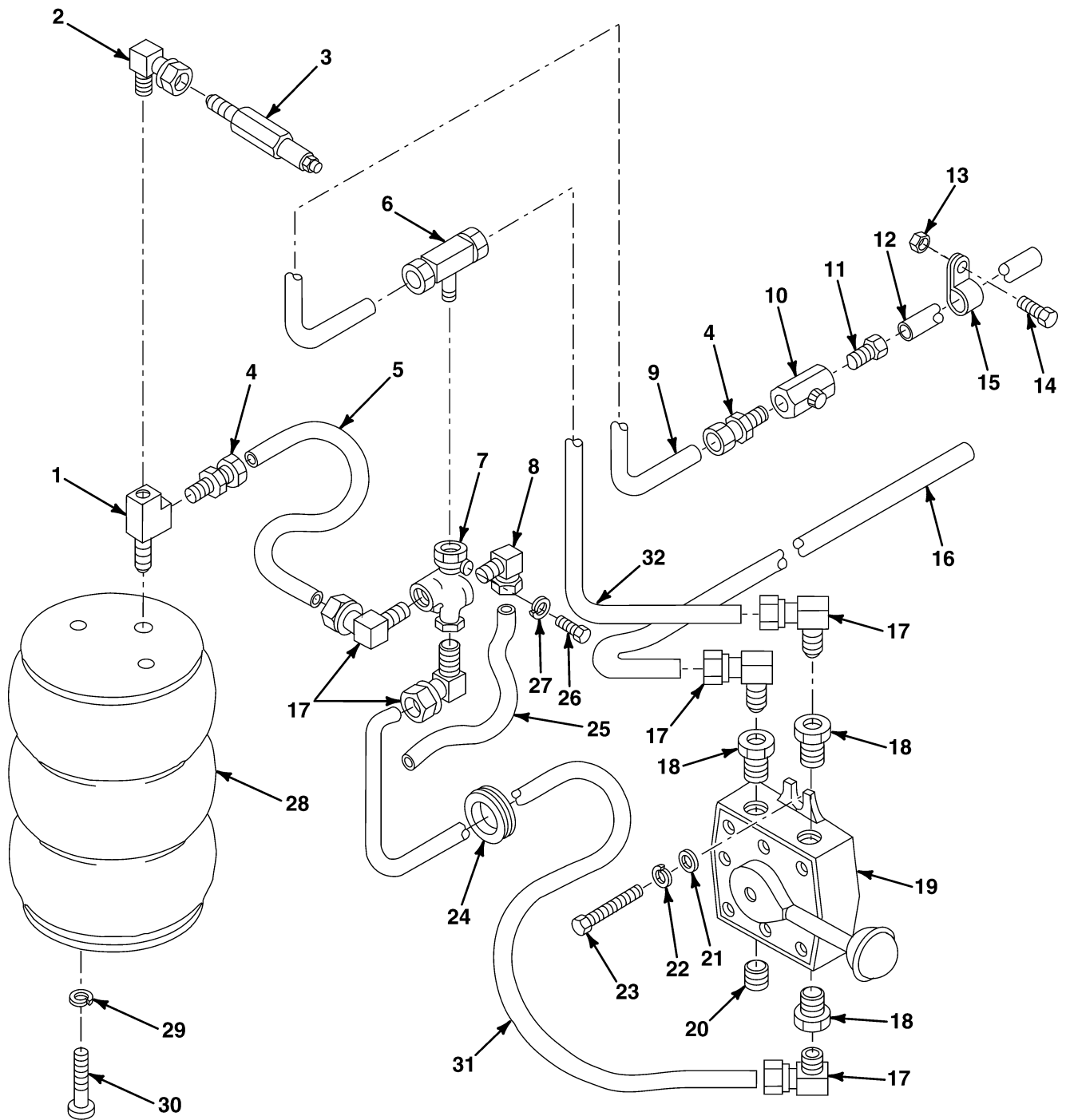

FIG. 26 DRAWBAR AIR CONTROL, LINES AND FITTINGS

SECTION II

TM9-2320-385-24P

(1) ITEM NO	(2) SMR CODE	(3) NSN	(4) CAGEC	(5) PART NUMBER	(6) DESCRIPTION AND USABLE ON CODES (UOC)	(7) QTY
					GROUP 1208 AIR BRAKE SYSTEM FIG. 26 DRAWBAR AIR CONTROL, LINES AND FITTINGS	
1	PFOZZ	4730-00-277-9615	30327	127B1-4	TEE,PIPE	1
2	PFOZZ	4730-01-233-4981	79470	3400X4W	ELBOW,PIPE	1
3	PFOZZ	4820-01-444-1014	06853	229868	VALVE	1
4	PFOZZ	4730-01-091-9212	93061	68NTA-4-4	ADAPTER,STRAIGHT,PI	2
5	MOOZZ	- - -	45152	3018090	HOSE,NONMETALLIC MAKE FROM TUBING P/N C604-200 BLK (13174), 14 IN LG	1
6	PFOZZ	4730-01-123-2946	93061	272NTA-4-4	TEE,PIPE TO TUBE	1
7	PFFZZ	4820-01-366-8991	06853	108620	VALVE	1
8	PFOZZ	4730-01-055-4013	79470	1469X4	ELBOW,PIPE TO TUBE	1
9	MOOZZ	- - -	45152	3018093	HOSE,NONMETALLIC MAKE FROM TUBING P/N C604-200 BLK (13174), 13 IN LG	1
10	PFOZZ	4820-01-366-7125	2Y894	BC250S	VALVE	1
11	PFOZZ	4730-01-062-2570	79470	1468X6	ADAPTER,STRAIGHT	1
12	MOOZZ	- - -	45152	3018097	HOSE,NONMETALLIC MAKE FROM TUBING P/N C606 BLACK (13174), 24 IN LG	1
13	PAOZZ	5310-01-288-1116	82458	T893R	NUT,SLFLKG,EW,HEX 3/8-16	1
14	PAOZZ	5306-01-287-5714	52167	WC0412PB	BOLT,MACHINE 3/8-16X1	1
15	PAOZZ	5340-00-954-6014	96906	MS21333-121	CLAMP,LOOP	1
16	MOOZZ	- - -	45152	3018086	HOSE,NONMETALLIC MAKE FROM TUBING P/N C604-200 BLK (13174), 70 IN LG	1
17	PFOZZ	4730-00-114-4058	45152	11763FX	ELBOW,PIPE TO TUBE	5
18	PFOZZ	4730-00-202-6491	93061	209P-6-4	BUSHING,PIPE	3
19	PFOZZ	4820-01-367-7563	18925	PL-37	VALVE	1
20	PFOZZ	4730-00-014-4012	55380	3238421	PLUG,PIPE	1
21	PAOZZ	5310-01-061-7452	45152	1804-HX	WASHER,FLAT 5/16	2
22	PAOZZ	5310-01-068-8446	11939	93613642	WASHER,LOCK 5/16	2
23	PFOZZ	5305-01-062-1017	45152	1367HX1	SCREW,CAP,HEX HD 5/16-18X3/4	2
24	PFOZZ	5325-00-185-0001	70485	2864	GROMMET,NONMETALLIC	1
25	MOOZZ	- - -	45152	3018087	HOSE,NONMETALLIC MAKE FROM TUBING P/N C604-200 BLK (13174), 15 IN LG	1
26	PFOZZ	5305-01-203-8360	45152	1337630	SCREW,CAP,HEX HD 1/4-20X1 3/4	2
27	PAOZZ	5310-00-582-5965	96906	MS35338-44	WASHER,LOCK 1/4	2
28	PBOZZ	5340-01-365-7306	72413	W01-358-8013	BELLOWS,PROTECTION	1
29	PAOZZ	5310-01-129-0450	45152	351AX	WASHER,LOCK 3/8	4
30	PFOZZ	5305-01-056-5448	52304	X-8S-601	SCREW,CAP,HEX HD 3/8-16X3/4	4
31	MOOZZ	- - -	45152	3018089	HOSE,NONMETALLIC MAKE FROM TUBING P/N C604-200 BLK (13174), 27 IN LG	1
32	MOOZZ	- - -	45152	3018088	HOSE,NONMETALLIC MAKE FROM TUBING P/N C604-200 BLK (13174), 35 IN LG	1

END OF FIGURE

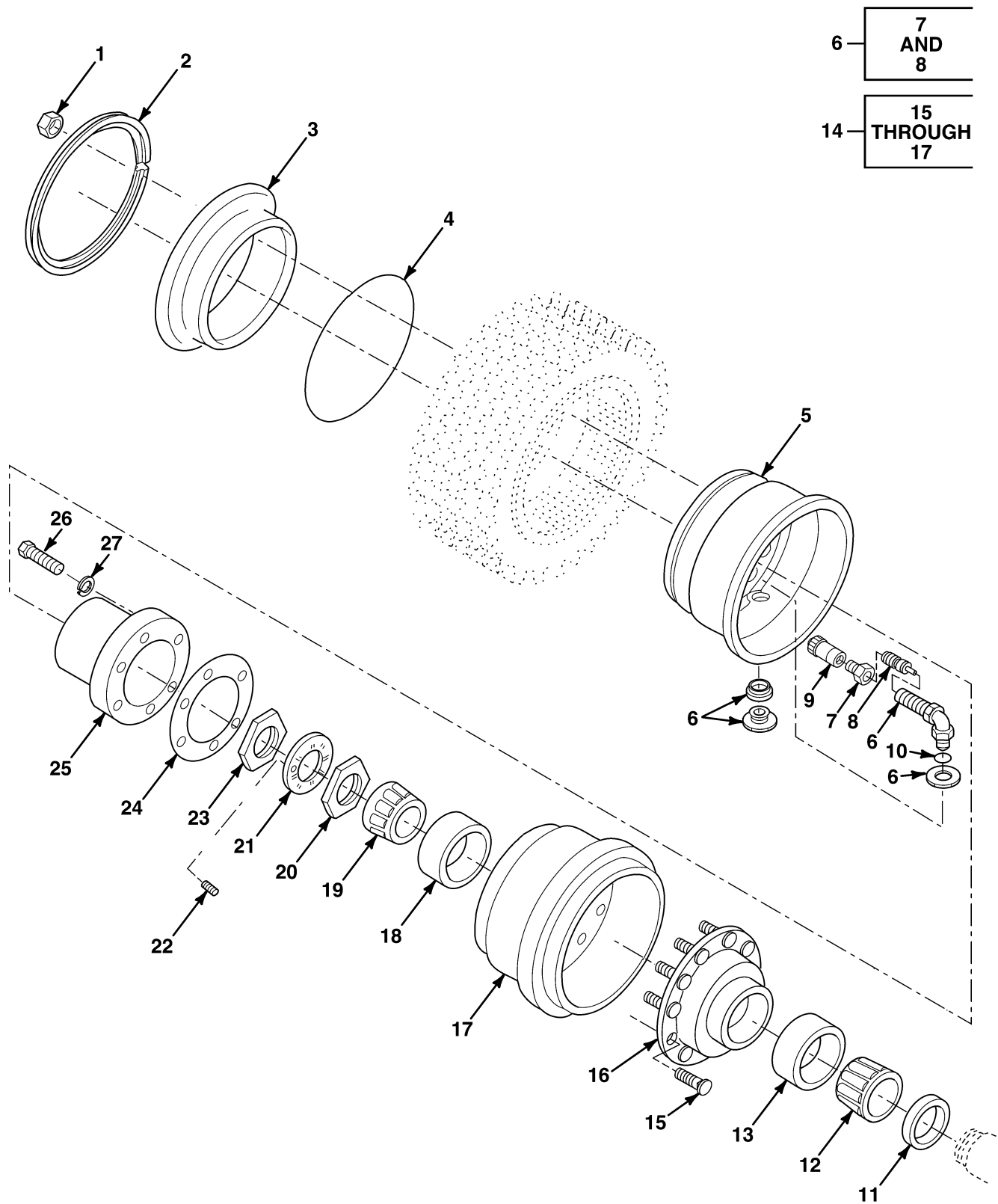

FIG. 27 WHEEL AND HUB

SECTION II

TM9-2320-385-24P

(1) ITEM NO	(2) SMR CODE	(3) NSN	(4) CAGEC	(5) PART NUMBER	(6) DESCRIPTION AND USABLE ON CODES (UOC)	(7) QTY
					GROUP 13 WHEELS AND TRACKS	
					GROUP 1311 WHEEL ASSEMBLY	
					FIG. 27 WHEEL AND HUB	
1	PAOZZ	5310-01-349-0759	6H865	88881	NUT,CAPTIVE	10
2	PAOZZ	2530-01-360-7774	20076	53-47998-00	RING,SIDE	1
3	PAOZZ	2530-01-359-8479	20076	53-47392-00	RING,LOCK	1
4	PAOZZ	5331-01-359-1500	63900	OR-220-TG-A	PACKING,PREFORMED	1
5	PAOZZ	2530-01-359-8480	20076	51-48298-99	WHEEL	1
6	PAOZZ	2640-00-555-2846	63900	N-1302	STEM,VALVE	1
7	PAOZZ	2640-00-779-2565	27783	1758	.ADAPTER,TIRE VALVE	1
8	PAOZZ	2640-01-422-0419	63900	A-145-1	.VALVE CORE	1
9	PAOZZ	2640-01-382-2571	63900	A-100-VC-3-1	CAP,STEM,VALVE	1
10	PAOZZ	5331-01-385-1681	63900	O-320M	O-RING	1
11	PAOZZ	5330-01-047-9367	78500	A-1205-X-1662	SEAL,PLAIN	1
12	PFOZZ	3110-00-618-0248	60038	HM21848	CONE,INNER TAP BRG	1
13	PFOZZ	3110-00-618-0249	60038	HM218210	CUP,TAPERED BEARING	1
14	PBOHH	2530-01-354-9443	78500	HTQF-67TD-4	HUB & DRUM ASSY	1
15	PAOZZ	5306-01-442-9692	78500	20X-2450	.BOLT,RIBBED SHOULDE	10
16	PBOZZ	2530-01-442-9691	78500	A-333-Q-4281	.HUB,WHEEL,VEHICLAR	1
17	PAOZZ	2530-01-443-0722	78500	3219-R-5816	.BRAKE DRUM	1
18	PFOZZ	3110-00-293-8997	60038	HM212011	CUP,TAPERED BEARING	1
19	PFOZZ	3110-00-293-8998	18876	9151332	CONE,OUTER TAP BRG	1
20	PFOZZ	2530-00-886-1103	78500	1227C549	NUT,INNER WHEEL BRG	1
21	PFOZZ	5310-01-116-4765	78500	A1229-W-2545	WASHER,LOCK	1
22	PAOZZ	5305-01-186-5859	78500	1199-K-3859	SCREW,SET	1
23	PFOZZ	5310-01-117-2404	78500	1227-B-756	NUT,PLAIN,HEX	1
24	PFOZZ	5330-01-387-7303	78500	2208N430 NON-ASB	GASKET	1
				ESTOS		
25	PFOZZ	2530-00-426-8971	78500	3262S45	CAP,WHEEL,HUB	1
26	PAOZZ	5305-01-357-1656	78500	S255Z	SCREW,CAP	6
27	PAOZZ	5310-01-291-2200	78500	1229-J-1570	WASHER	6

END OF FIGURE

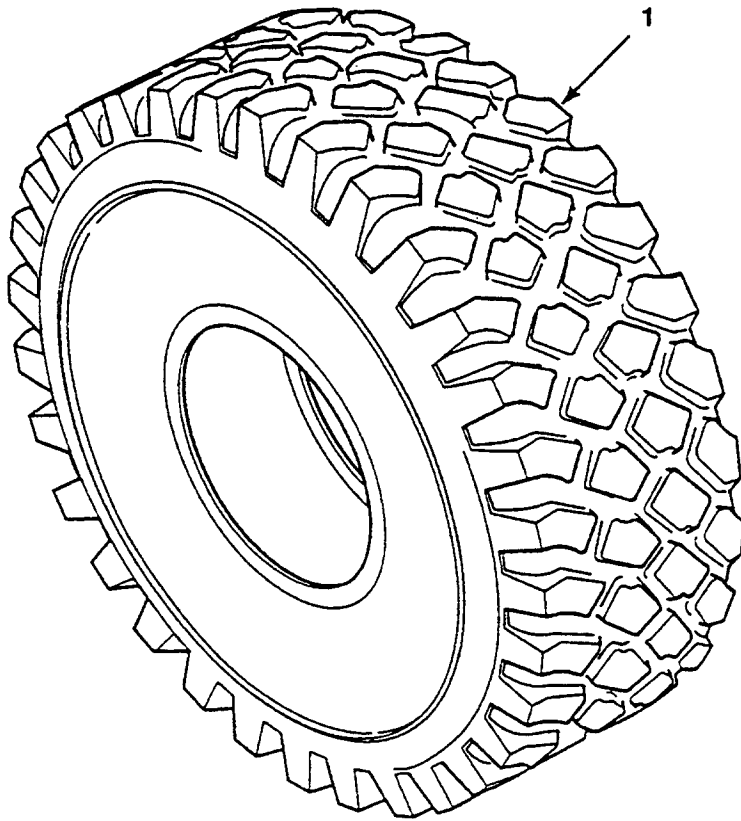

FIG. 28 TIRE

SECTION II

TM9-2320-385-24P

(1)	(2)	(3)	(4)	(5)	(6)	(7)
ITEM	SMR			PART		
NO	CODE	NSN	CAGEC	NUMBER	DESCRIPTION AND USABLE ON CODES (UOC)	QTY

GROUP 1313 TIRES, TUBES AND TIRE
CHAINS

FIG. 28 TIRE

1	PCOHH	2610-01-357-8333	12195	15.5/80 R20 PILO TEXL T 168F LRJ	TIRE	1
---	-------	------------------	-------	-------------------------------------	------	---

END OF FIGURE

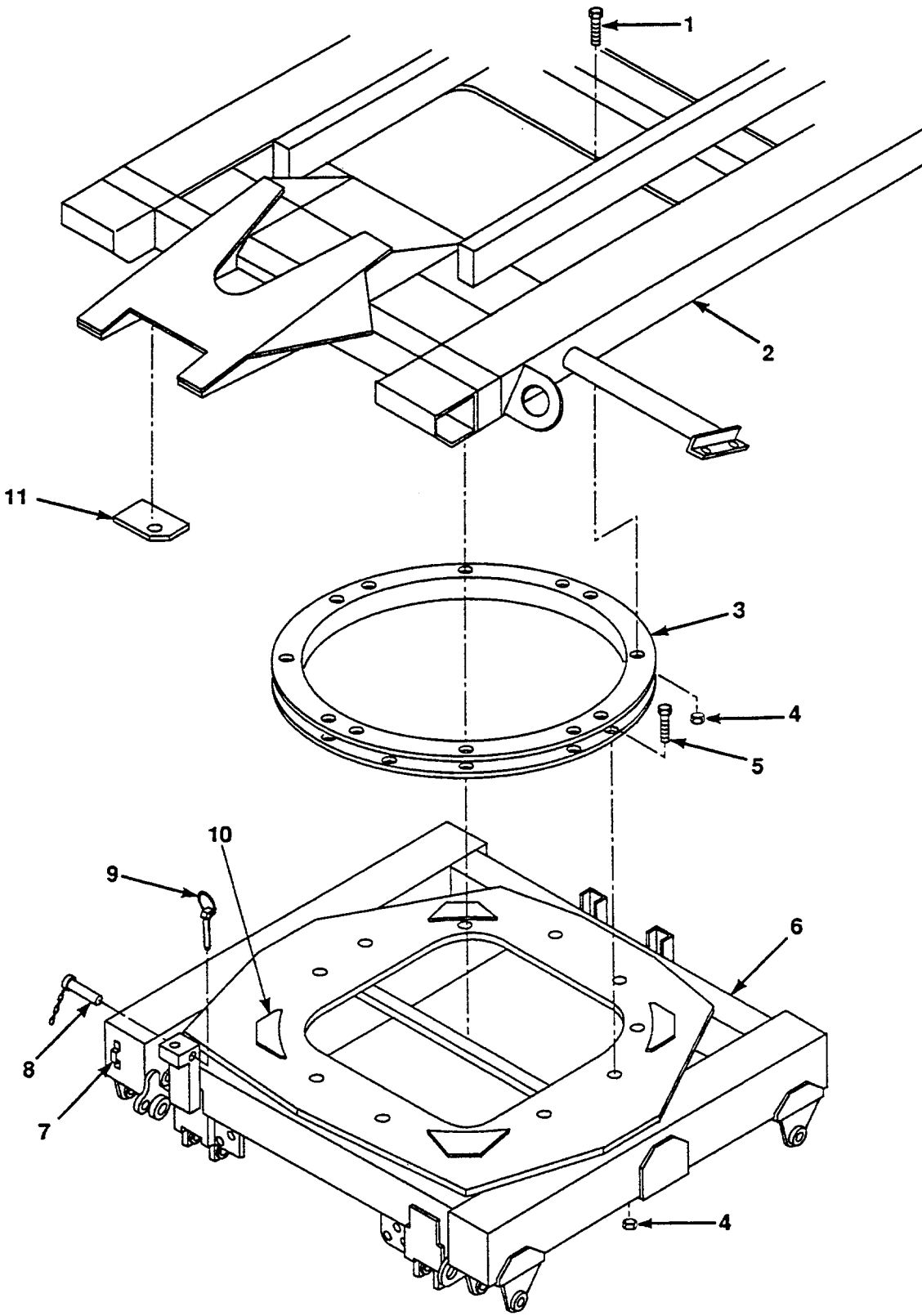

FIG. 29 TURNTABLE ASSEMBLY AND BEARING

SECTION II

TM9-2320-385-24P

(1) ITEM NO	(2) SMR CODE	(3) NSN	(4) CAGEC	(5) PART NUMBER	(6) DESCRIPTION AND USABLE ON CODES (UOC)	(7) QTY
					GROUP 14 STEERING	
					GROUP 1405 STEERING YOKES	
					FIG. 29 TURNTABLE ASSEMBLY AND BEARING	
1	PAHZZ	5306-01-156-5429	45152	115217A	BOLT,MACHINE 5/8-11X2	12
2	PBHZZ	2510-01-368-8003	45152	1872160 W	CHASSIS ASSEMBLY	1
3	PAHZZ	3110-01-366-1294	45152	1873450	TURNTABLE,BALL BEAR	1
4	PAHZZ	5310-01-111-0645	45152	110311-A	NUT,SLFLKG,EW,HEX 5/8-11	24
5	PAHZZ	5306-01-106-7496	45152	111316A	BOLT,MACHINE 5/8-11X1 3/4	12
6	PBHZZ	2510-01-368-8004	45152	1872700 W	RUNNING GEAR,FRONT	1
7	PFFZZ	5340-01-366-1292	45152	1874570	BRACKET,GLADHAND	1
8	PFFZZ	5315-01-366-6681	45152	1874670 W	PIN ASSY	1
9	PFFZZ	5315-01-215-7505	96652	63-02	PIN,STRAIGHT,HEADED	1
10	PFHZZ	5340-01-369-9485	45152	1873440	PLATE,TURNTABLE	8
11	PFHZZ	5340-01-366-1546	45152	1874610	PLATE,PIN	1

END OF FIGURE

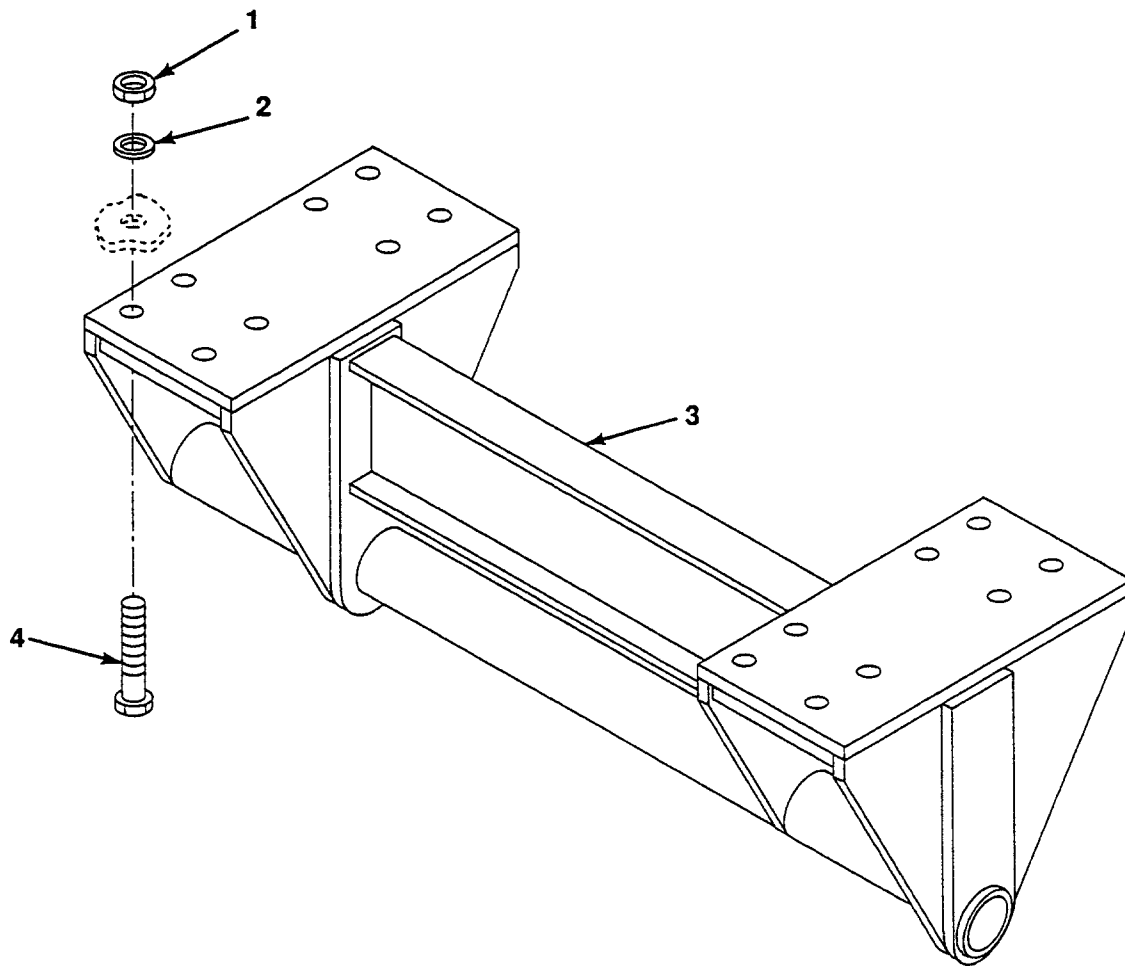

FIG. 30 REAR SUSPENSION HANGER

SECTION II

TM9-2320-385-24P

(1)	(2)	(3)	(4)	(5)	(6)	(7)
ITEM	SMR			PART		
NO	CODE	NSN	CAGEC	NUMBER	DESCRIPTION AND USABLE ON CODES (UOC)	QTY
					GROUP 15 FRAME, TOWING ATTACHMENTS, DRAWBARS AND ARTICULATION SYSTEMS	
					GROUP 1501 FRAME ASSEMBLY	
					FIG. 30 REAR SUSPENSION HANGER	
1	PAFZZ	5310-01-080-9201	82458	TLA-10008-GRC	NUT, SLFLKG, HEX 1-8	16
2	PAFZZ	5310-01-352-2754	45152	28261AX	WASHER, PLAIN 1 INCH	16
3	PFFZZ	2510-01-360-2263	78500	A-3280-U-9043-S	HANGER ASSY, SPNSN	1
4	PAFZZ	5306-01-357-6916	45152	124159A	SCREW, CAP, HEX HD 1-8X2 1/4	16

END OF FIGURE

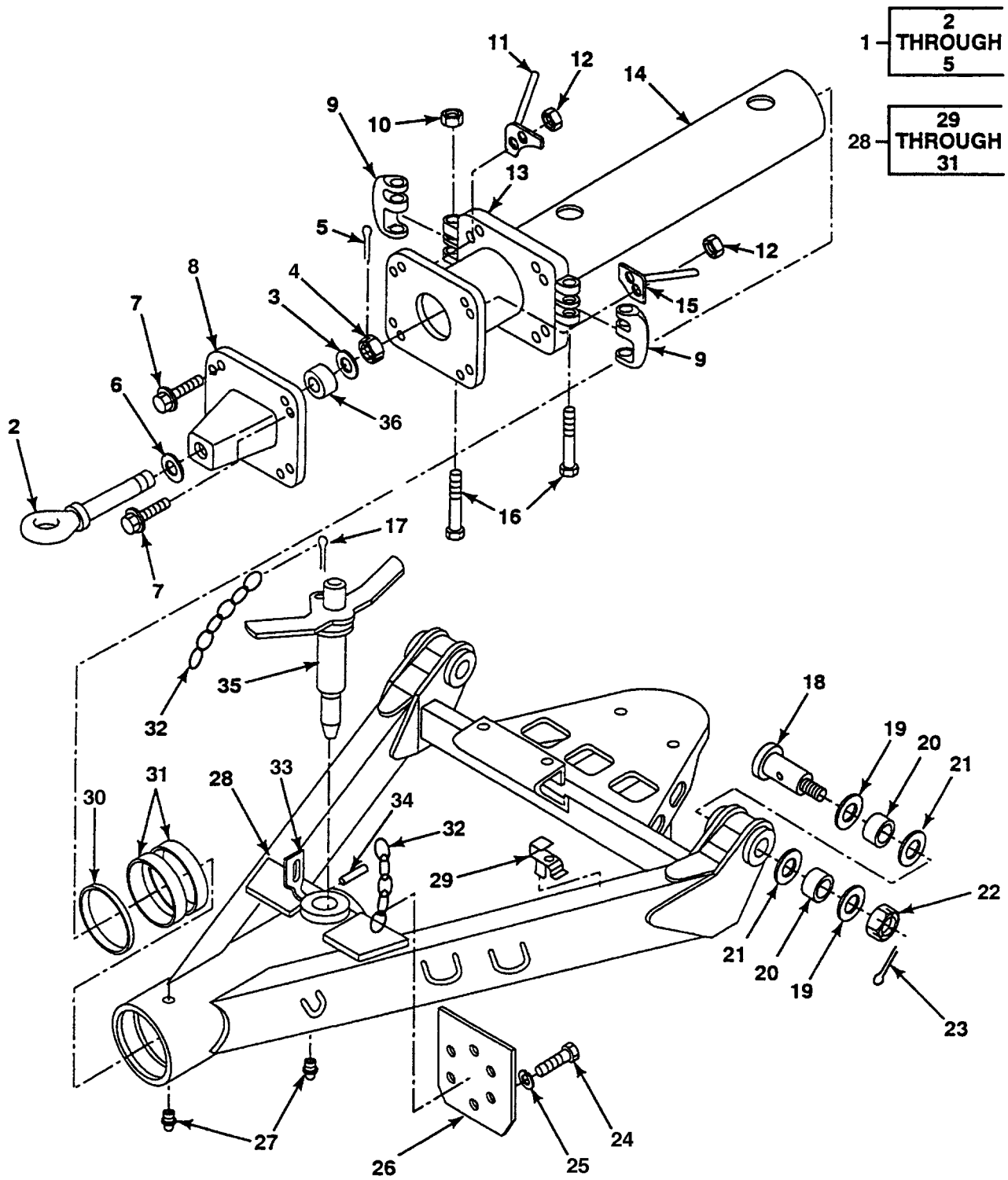

FIG. 31 DRAWBAR ASSEMBLY

SECTION II

TM9-2320-385-24P

(1) ITEM NO	(2) SMR CODE	(3) NSN	(4) CAGEC	(5) PART NUMBER	(6) DESCRIPTION AND USABLE ON CODES (UOC)	(7) QTY
					GROUP 1503 PINTLES AND TOWING ATTACHMENTS	
					FIG. 31 DRAWBAR ASSEMBLY	
1	PA000	2540-01-382-5836	74410	DB-1249-S06588	BOLT,EYE	1
2	XAOZZ	2540-01-384-5312	74410	XA-1249-S06587	.DRAWBAR	1
3	PFOZZ	5310-01-383-8880	74410	XB-T-318	.WASHER 2 INCH	1
4	PFOZZ	5310-01-383-9049	74410	XB-T-316	.NUT,SLOTTED 2-12	1
5	PFOZZ	5315-01-383-0048	74410	XB-121	.PIN,COTTER 1/4X1/2	1
6	PFOZZ	5365-01-366-3381	45152	1864280	SPACER	1
7	PFOZZ	5305-01-152-4223	45152	1337430	SCREW,CAP,HEX HD 3/4-10X4	8
8	PAOZZ	5340-01-365-9770	45152	1876440 W	BRACKET,TOW RING	1
9	PFOZZ	- - -	13743	664262	LINK,COUPLING	2
10	PAOZZ	5310-00-241-6659	96906	MS51943-37	NUT,SLFLKG,HEX 7/16-14	2
11	PFOZZ	5340-01-365-9717	45152	1876720 W	HANDLE ASSEMBLY,RH	1
12	PAOZZ	5310-01-150-5918	45152	110312A	NUT,SLFLKG,EW,HEX 3/4-10	8
13	PFOZZ	5340-01-384-7809	45152	1864540	PLATE	1
14	PFFZZ	4710-01-366-4058	45152	1876480 W	TUBE ASSEMBLY	1
15	PFOZZ	5340-01-365-9718	45152	1876730 W	HANDLE ASSEMBLY,LH	1
16	PFOZZ	5305-01-384-3456	45152	2027770	SCREW,HEX 7/16-14X6	2
17	PAOZZ	5315-00-059-0217	96906	MS24665-624	PIN,COTTER 1/4X1 3/4	2
18	PAFZZ	3040-01-366-3825	45152	1875150	SPINDLE,LOCKING	2
19	PAFZZ	5310-01-352-2754	45152	28261AX	WASHER,PLAIN A1	2
20	PFFZZ	3120-01-366-1306	2K272	GLY.PGZ 2616 F	BUSHING	4
21	PFFZZ	5310-01-364-9175	45152	1875160	WASHER,WEARING	4
22	PFFZZ	5310-01-358-5543	45152	28259AX	NUT,CASTLE	2
23	PAFZZ	5315-00-239-8031	88044	AN381-5	PIN,COTTER 5/32X3	2
24	PFFZZ	5306-01-236-1585	45152	1336700	BOLT,MACHINE 3/4-10X1 3/4	6
25	PAFZZ	5310-01-061-4481	45152	777-A	WASHER,LOCK 3/4	6
26	PFFZZ	5340-01-365-9776	45152	1876370	PLATE,END	1
27	PAOZZ	4730-01-217-1115	45152	615FX	FITTING,LUBRICATION	2
28	PBFFF	2510-01-368-8005	45152	1876430 W	STRUCTURE,DRAWBAR	1
29	PFFZZ	5340-01-366-1292	45152	1874570	.BRACKET,GLADHAND	1
30	PFFZZ	5330-01-424-4598	8T716	702118A	.WIPER,ROD	2
31	PFFZZ	3120-01-425-5077	2K272	GLY.PGZ 9660A	.BUSHING	2
32	PFOZZ	4010-01-365-1339	6Z091	2116-541-06 SPEC IAL	CHAIN	1
33	PFOZZ	5340-01-382-9882	45152	1962590	HINGE	1
34	PFOZZ	5315-01-383-0473	45152	1876280	PIN	1
35	PFOZZ	5315-01-365-1743	45152	1876380 W	PIN ASSEMBLY	1
36	PFOZZ	2540-01-384-5312	45152	1864280	SPACER	1

END OF FIGURE

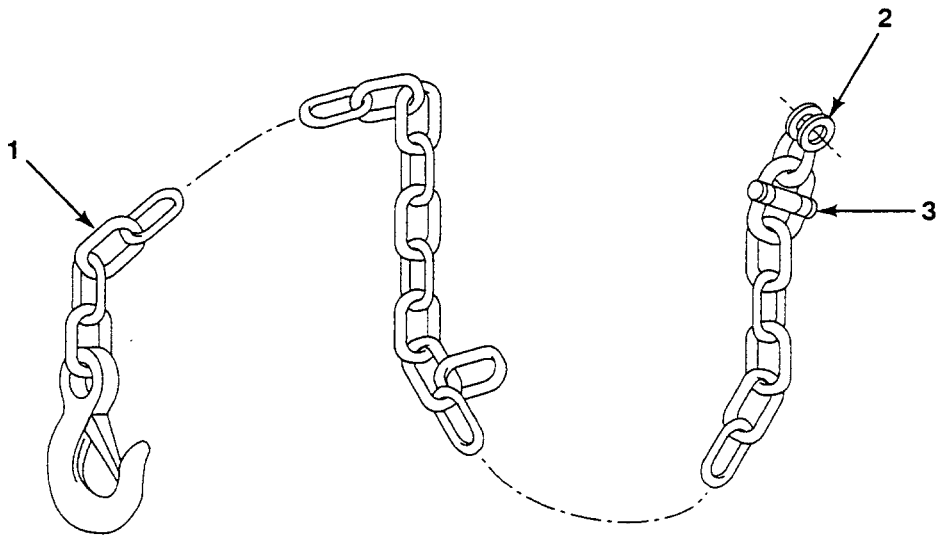

FIG. 32 DRAWBAR SAFETY CHAIN

SECTION II

TM9-2320-385-24P

(1)	(2)	(3)	(4)	(5)	(6)	(7)
ITEM	SMR			PART		
NO	CODE	NSN	CAGEC	NUMBER	DESCRIPTION AND USABLE ON CODES (UOC)	QTY
					GROUP 1503 PINTLES AND TOWING ATTACHMENTS	
					FIG. 32 DRAWBAR SAFETY CHAIN	
1	PFOZZ	4010-01-387-5427	80535	14044-3921	CHAIN, SAFETY	2
2	PAOZZ	4030-00-149-5574	18876	8485436	SHACKLE	2
3	PFOZZ	- - -	13743	664262	LINK, COUPLING	1

END OF FIGURE

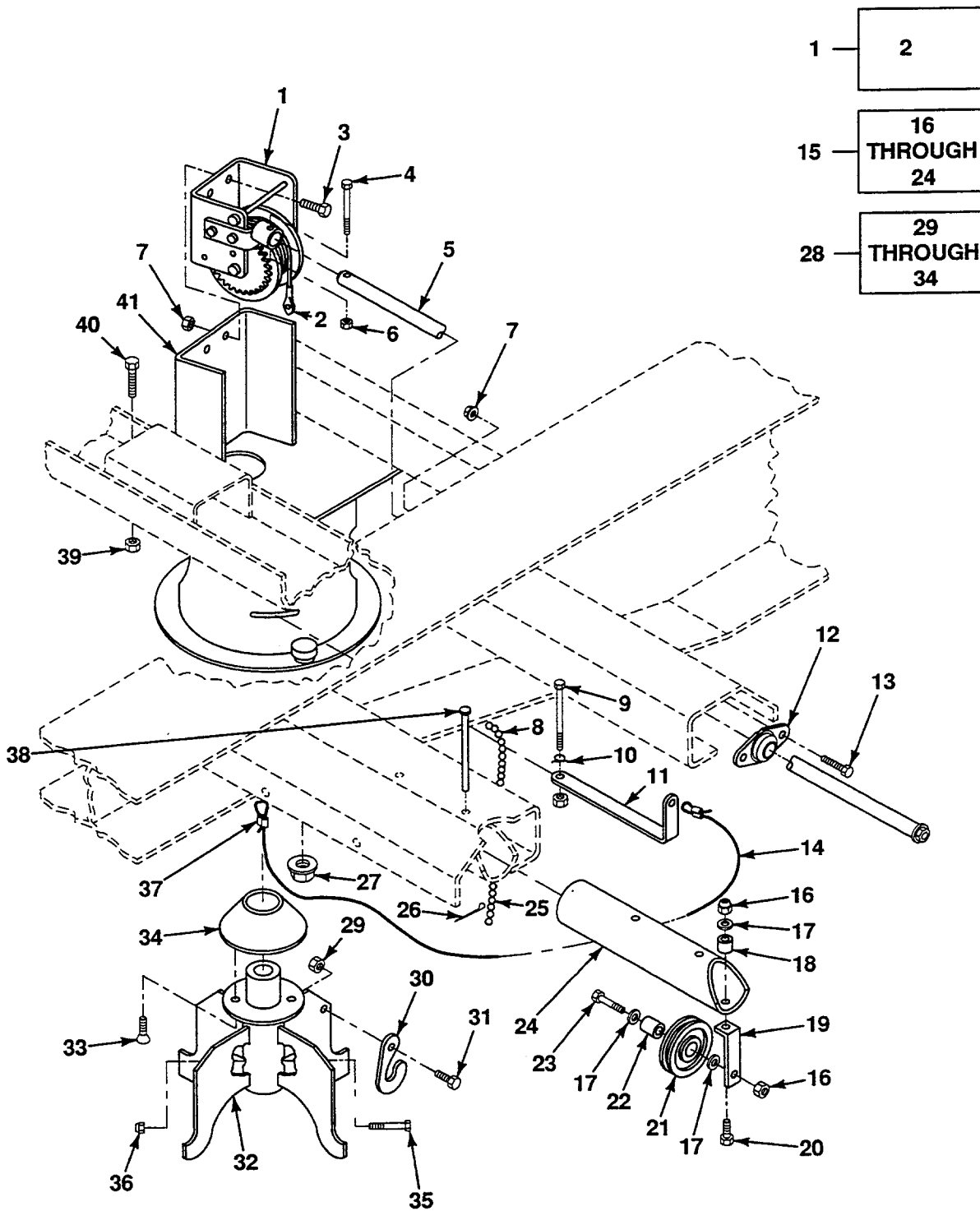

FIG. 33 SPARE TIRE MOUNT, WINCH AND PULLEY

SECTION II

TM9-2320-385-24P

(1) ITEM NO	(2) SMR CODE	(3) NSN	(4) CAGEC	(5) PART NUMBER	(6) DESCRIPTION AND USABLE ON CODES (UOC)	(7) QTY
					GROUP 1504 SPARE WHEEL CARRIER AND TIRE LOCK	
					FIG. 33 SPARE TIRE MOUNT, WINCH AND PULLEY	
1	PFOZZ	3950-01-370-1153	45152	1864070 W	WINCH ASSEMBLY	1
2	PFOZZ	4010-01-367-0473	45152	1864030	.CABLE ASSY	1
3	PAOZZ	5306-01-287-5715	52167	WC0414PB	BOLT,MACHINE 3/8-16X1	3
4	PFOZZ	5305-01-367-2330	45152	120231A	SCREW,CAP,HEX HD 3/8-16X2 1/4	1
5	PFOZZ	3040-01-370-2967	45152	1864220 W	ROD ASSY,WINCH	1
6	PAOZZ	5310-00-014-5855	72962	21NE066	NUT,SLFLKG,HEX 3/8-16	2
7	PAOZZ	5310-01-288-1116	82458	T893R	NUT,SLFLKG,EW,HEX 3/8-16	5
8	MFFZZ	- - -	45152	1342FX-010	CHAIN MAKE FROM CHAIN P/N 75014-32 (46156), 10 IN LG	1
9	PFOZZ	5305-00-846-5703	80204	B1821BH038C300N	SCREW,CAP,HEX HD 3/8-16X3	1
10	PAOZZ	5360-01-366-7001	45152	1864020	SPRING	1
11	PFOZZ	2540-01-368-7976	45152	1876900	HANDLE	1
12	PFOZZ	3120-01-341-5450	30076	1327161	BEARING,SLEEVE	1
13	PAOZZ	5306-01-287-5714	52167	WC0412PB	BOLT,MACHINE 3/8-16X1	2
14	KFOZZ	- - -	45152	2008530-060	CABLE,COATED PART OF KIT P/N 1406140 CUT CABLE TO 60 IN LG	1
15	PFOZZ	2540-01-369-1266	45152	1864230 U	PULLEY ASSEMBLY	1
16	PAOZZ	5310-00-014-5855	72962	21NE066	.NUT,SLFLKG,HEX 3/8-16	2
17	PAOZZ	5310-00-809-5998	96906	MS27183-18	.WASHER,FLAT 17/32	3
18	PFOZZ	5365-01-366-4454	45152	1864260	.SPACER	1
19	PFOZZ	5340-01-367-9318	45152	1876930	.BRKT,PULLEY SUPPORT	1
20	PFOZZ	5305-01-235-6329	45152	462B01	.SCREW,CAP,HEX HD 3/8-16X1 3/4	1
21	PFOZZ	3020-01-133-9978	45152	18776FX	.PULLEY,GROOVE	1
22	PFOZZ	5365-01-366-7595	45152	1864250	.SPACER	1
23	PFOZZ	5305-00-543-2419	80204	B1821BH038C113N	.SCREW,CAP,HEX HD 3/8-16X1 1/4	1
24	PFOZZ	4710-01-370-5323	45152	1864210	.TUBE,PULLEY SUPPORT	1
25	MFFZZ	- - -	45152	1342FX-006	CHAIN MAKE FROM CHAIN P/N 75014-32 (46156), 6 IN LG	1
26	PFFZZ	5315-01-208-6886	96652	21-03	PIN,COTTER	1
27	PAOZZ	5310-01-349-0759	6H865	88881	NUT,CAPTIVE	3
28	PFO00	2590-01-369-1267	45152	1864100 U	LIFT ASSEMBLY	1
29	PFOZZ	5310-01-155-1905	45152	115303A	.NUT,SLFLKG,EW,HEX 5/16-18	1
30	PFOZZ	4030-01-369-3369	45152	1876910	.HOOK,LIFTING	1
31	PAOZZ	5305-01-340-0225	45152	1754210	.SCREW,CAP,HEX HD 5/16-18X1	1
32	PFOZZ	5340-01-366-0477	45152	1864090 W	.BRACKET,LIFT ASSY	1
33	PAOZZ	5305-00-958-5246	96906	MS35190-289	.SCREW,MACHINE 1/4-20X3/4	2
34	PFOZZ	5340-01-372-3061	45152	1876880	.CONE	1
35	PFOZZ	5306-00-816-5272	96906	MS35307-340	BOLT,MACHINE 5/16-18X2	1
36	PFOZZ	5310-01-081-5351	11939	93604342	NUT 5/16-18	1
37	KFOZZ	5360-01-383-0123	06721	1737095	SLEEVE,CRIMPING PART OF KIT P/N 1406140	2
38	PFFZZ	5315-01-371-1761	45152	1864240	PIN,LOCATOR	1
39	PAOZZ	5310-01-159-8178	45152	110310A	NUT,SLFLKG,EW,HEX 1/2-13	6
40	PAOZZ	5305-01-150-7736	45152	115293A	SCREW,CAP,HEX HD 1/2-13X1 1/2	6
41	PFOZZ	2590-01-373-6520	45152	1864150 W	BRACKET,SPARE TIRE	1

END OF FIGURE

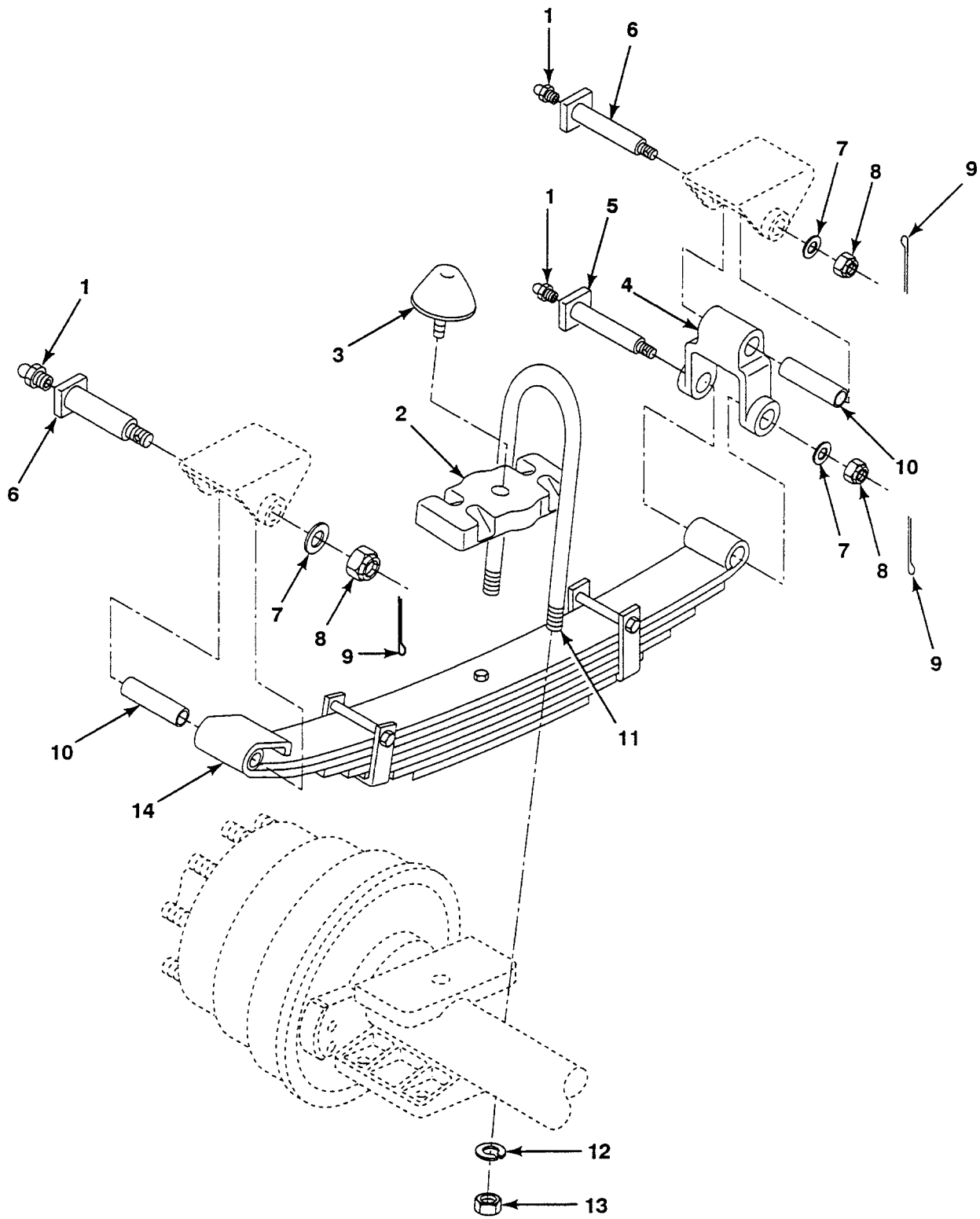

FIG. 34 FRONT SPRING AND SADDLE ASSEMBLY

SECTION II

TM9-2320-385-24P

(1)	(2)	(3)	(4)	(5)	(6)	(7)
ITEM	SMR			PART		
NO	CODE	NSN	CAGEC	NUMBER	DESCRIPTION AND USABLE ON CODES (UOC)	QTY
					GROUP 16 SPRINGS AND SHOCK ABSORBERS	
					GROUP 1601 SPRINGS	
					FIG. 34 FRONT SPRING AND SADDLE ASSEMBLY	
1	PAOZZ	4730-01-217-1115	45152	615FX	FITTING,LUBRICATION	3
2	PFFZZ	5340-01-358-6562	45152	1874540	BRACKET,SPRING	1
3	PFFZZ	5340-01-355-9368	30966	1897980	BUMPER,RUBBER	1
4	PFFZZ	2510-01-360-3371	45152	1874340	HANGER,SPRING	1
5	PFFZZ	4730-01-360-9215	45152	1874530	BOLT,FLUID PASSAGE	1
6	PFOZZ	4730-01-360-4397	45152	1874520	BOLT,FLUID PASSAGE	2
7	PAOZZ	5310-01-352-2754	45152	28261AX	WASHER,PLAIN 1 INCH	3
8	PFOZZ	5310-01-358-5543	45152	28259AX	NUT,CASTLE 1-12	3
9	PFOZZ	5315-00-899-4119	96906	MS24665-446	PIN,COTTER 3/32X2 1/2	3
10	PFOZZ	3120-01-359-7001	2K272	GLY.PGZ 2028 F	BUSHING	2
11	PFFZZ	5306-01-359-1379	45152	1874490	U-BOLT,SPRING	2
12	PFFZZ	5310-01-358-8012	45152	1554680	WASHER,LOCK 1 INCH	4
13	PFFZZ	5310-01-235-2038	45152	5634GX	NUT,PLAIN,HEX 1-14	4
14	PFOZZ	2510-01-360-2231	71388	029290	SPRING,FRONT	1

END OF FIGURE

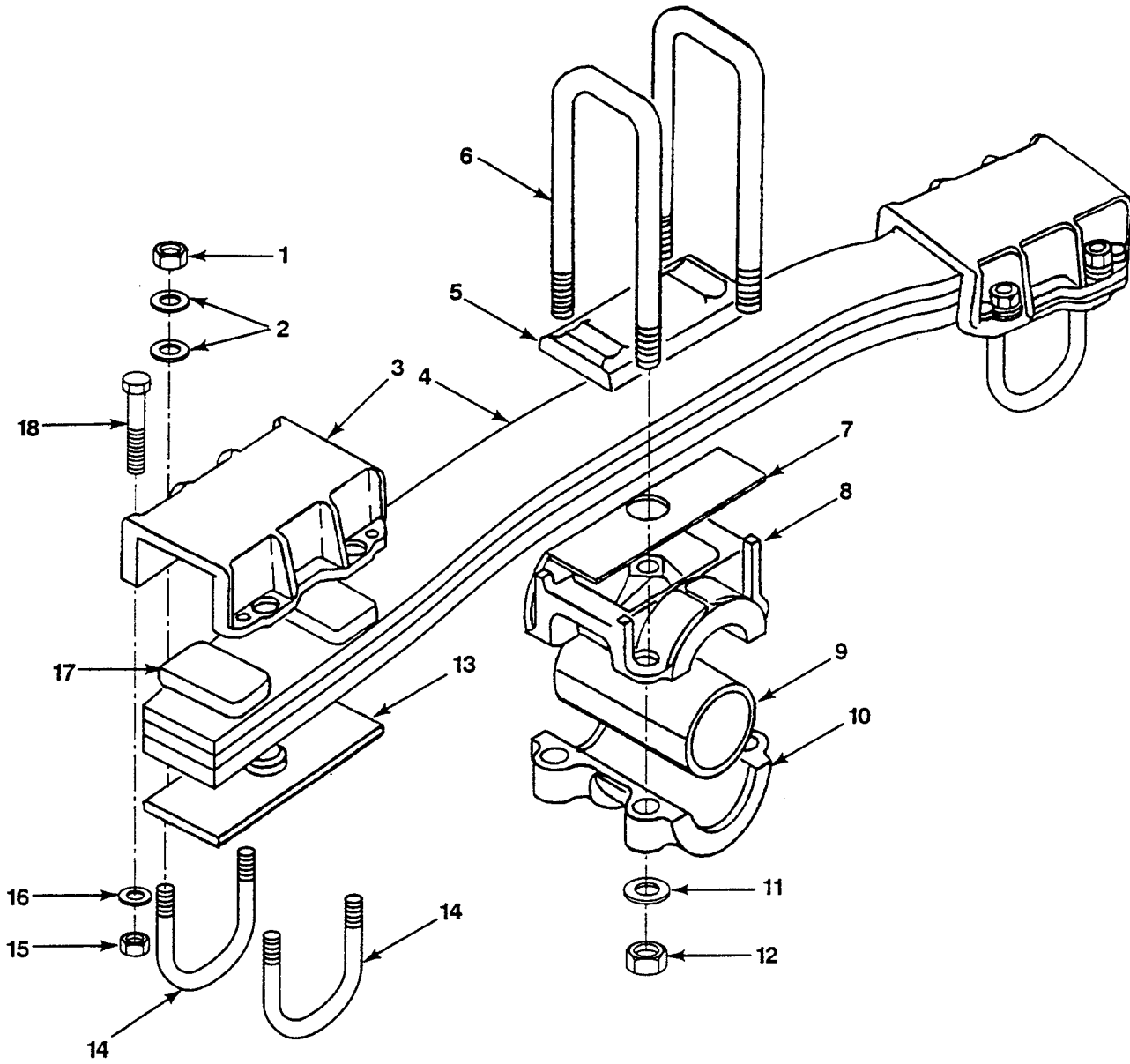

FIG. 35 REAR SPRING AND SADDLE ASSEMBLY

SECTION II

TM9-2320-385-24P

(1) ITEM NO	(2) SMR CODE	(3) NSN	(4) CAGEC	(5) PART NUMBER	(6) DESCRIPTION AND USABLE ON CODES (UOC)	(7) QTY
					GROUP 1601 SPRINGS	
					FIG. 35 REAR SPRING AND SADDLE ASSEMBLY	
1	PAFZZ	5310-01-358-5545	78500	1227-P-1420-S	NUT,HEX 3/4-16	8
2	PAFZZ	5310-01-358-7971	78500	1229-D-4424-S	WASHER,FLAT 3/4	16
3	PFFZZ	5340-01-359-0357	78500	3266-D-1252-S	CAP,SPRING,SEAT	2
4	PFFZZ	2510-01-359-5772	78500	A-3176-R-1006-S	SPRING ASSY	1
5	PFFZZ	2510-01-359-8332	78500	3305-X-1142-S	PLATE, TOP	1
6	PFFZZ	5306-01-359-2287	78500	15-X-1778-S	U-BOLT, TRUNNION	2
7	PFFZZ	5365-01-384-7361	78500	2215-R-1006-S	PAD, LINER	1
8	PFFZZ	3130-01-359-6862	78500	3150-Y-1715-S	BLOCK, BRG, TRN, UPR	1
9	PFFZZ	5365-01-358-7997	78500	1225-F-1254-S	BUSHING, RUBBER	1
10	PFFZZ	3130-01-359-6863	78500	3150-X-1714-S	BLOCK, BRG, TRN, LWR	1
11	PFFZZ	5310-01-358-7973	78500	1229-E-4425-S	WASHER, FLAT 1 1/8	4
12	PFFZZ	5310-01-358-5547	78500	1227-N-1418-S	NUT, HEX 1 1/8	4
13	PFFZZ	5365-01-358-5489	78500	A-3305-Y-1143	PLATE ASSY, ADJUST	2
14	PFFZZ	5306-01-098-7197	92967	10060-01	U-BOLT, AXLE	4
15	PAFZZ	5310-01-358-5546	78500	1227-Q-1421-S	NUT, HEX 5/8-18	8
16	PAFZZ	5310-01-358-7972	78500	1229-C-4423-S	WASHER, FLAT 5/8	8
17	PFFZZ	2590-01-359-8443	78500	2215-Q-1005-S	PAD, RUBBER	4
18	PAFZZ	5306-01-424-3594	78500	8-11016	BOLT, HEX 5/8-18X2	8

END OF FIGURE

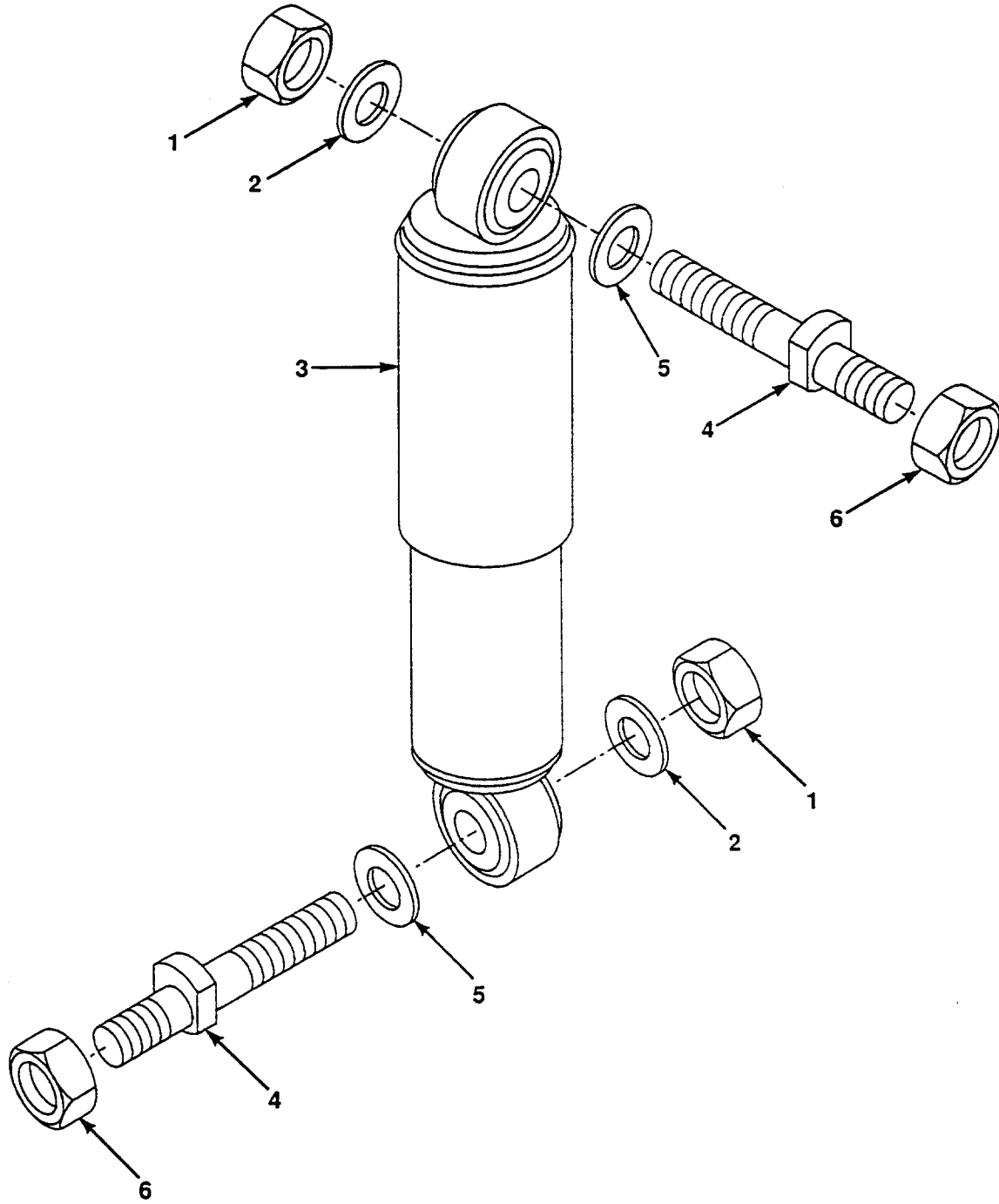

FIG. 36 SHOCK ABSORBERS

SECTION II

TM9-2320-385-24P

(1)	(2)	(3)	(4)	(5)	(6)	(7)
ITEM	SMR			PART		
NO	CODE	NSN	CAGEC	NUMBER	DESCRIPTION AND USABLE ON CODES (UOC)	QTY
					GROUP 1604 SHOCK ABSORBER EQUIPMENT	
					FIG. 36 SHOCK ABSORBERS	
1	PFOZZ	5310-00-269-6340	82458	RAILROADASR3-4-1 0	NUT,SLFLKG,HEX 3/4-10	2
2	PFOZZ	5310-01-235-7581	37492	4010750	WASHER,SPRING TNSN 3/4	2
3	PAOZZ	2510-01-360-2245	45152	1874650	SHOCK ABSORBER	1
4	PFOZZ	5307-01-359-2364	45152	1875880	STUD,MOUNTING	2
5	PFOZZ	5310-00-827-7082	76110	401752	WASHER,SPRING,TNSN 1 INCH	2
6	PFOZZ	5310-01-107-3586	82458	TLA-7809-GRC	NUT,SLFLKG,HEX 7/8-9	2

END OF FIGURE

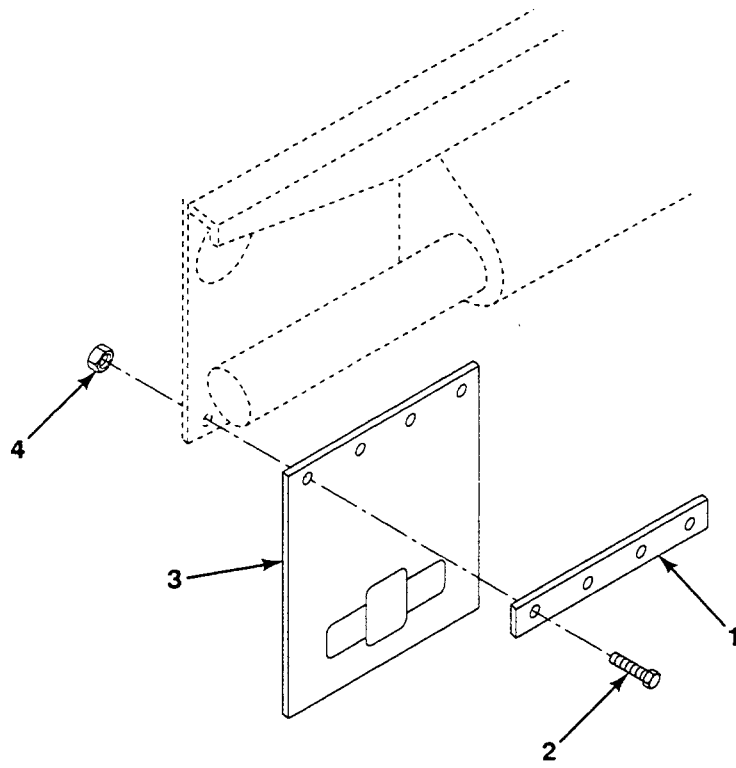

FIG. 37 MUD FLAPS

SECTION II

TM9-2320-385-24P

(1)	(2)	(3)	(4)	(5)	(6)	(7)
ITEM	SMR			PART		
NO	CODE	NSN	CAGEC	NUMBER	DESCRIPTION AND USABLE ON CODES (UOC)	QTY
					GROUP 18 BODY,CAB,HOOD AND HULL	
					GROUP 1801 BODY,CAB,HOOD AND HULL ASSEMBLIES	
					FIG. 37 MUD FLAPS	
1	PFOZZ	5340-01-359-0282	45152	1876030	STRIP,SPLASH GUARD	1
2	PFOZZ	5306-01-341-0712	45152	1756870	SCREW,CAP,HEX HD 5/16-18X1 1/4	4
3	PAOZZ	2540-01-354-9428	45152	1873310	GUARD,SPLASH	1
4	PAOZZ	5310-00-984-3806	96906	MS51922-9	NUT,SLFLKG,HEX 5/16-18	4

END OF FIGURE

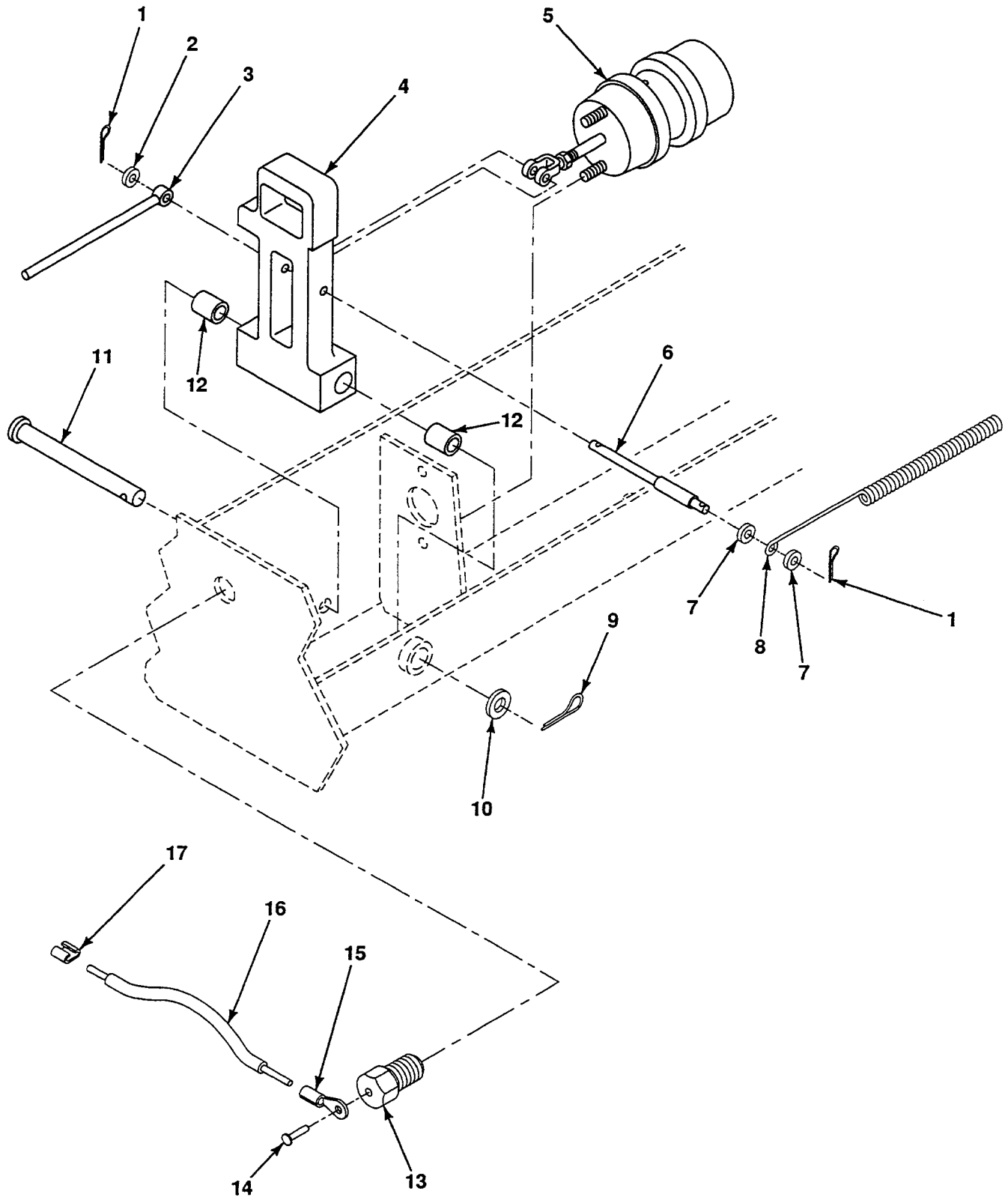

FIG. 38 FLATRACK LOCKS

SECTION II

TM9-2320-385-24P

(1) ITEM NO	(2) SMR CODE	(3) NSN	(4) CAGEC	(5) PART NUMBER	(6) DESCRIPTION AND USABLE ON CODES (UOC)	(7) QTY
					GROUP 1801 BODY,CAB,HOOD AND HULL ASSEMBLIES	
					FIG. 38 FLATRACK LOCKS	
1	PFOZZ	5315-00-018-7988	96906	MS24665-493	PIN,COTTER 3/16X1 1/4	2
2	PFOZZ	5310-01-061-5301	45152	8865G	WASHER,FLAT 5/8	1
3	PFOZZ	3040-01-359-8464	45152	1873060 W	ROD,LOCK IND	1
4	PFOZZ	5340-01-385-0148	45152	1976220 W	LOCK,FLATRACK LH	1
4	PFOZZ	5325-01-385-2765	45152	1976210 W	LOCK,FLATRACK RH	1
5	PFOZZ	3040-01-359-8367	45152	1873470	CYLINDER ASSEMBLY,A	1
6	PFOZZ	5315-01-358-5470	45152	1873010	PIN,LOCKING	1
7	PFOZZ	5310-00-809-8533	96906	MS27183-23	WASHER,FLAT 13/16	2
8	PFOZZ	5360-01-358-6571	45152	1873220	SPRING,COIL	1
9	PFOZZ	5315-00-809-2886	96906	MS24665-703	PIN,COTTER 5/16X2 1/2	1
10	PFOZZ	5310-01-098-7246	45152	6107GX	WASHER,PLAIN 1 1/4	1
11	PAOZZ	5315-01-359-2439	45152	1873020	PIN,LOCKING	1
12	PFOZZ	3120-01-359-8802	2K272	GLY.PG 303440 A	BUSHING	2
13	PFOZZ	4730-01-385-7035	64550	663-0136	PLUG	2
14	PFOZZ	5320-01-392-5074	3Z048	BTT-44	RIVET,BLIND	2
15	PFOZZ	5940-00-113-3143	96906	MS20659-103	TERMINAL,LUG	2
16	M00ZZ	- - -	45152	1533100-008	ROPE,WIRE MAKE FROM ROPE P/N 1533100 (45152), 8 IN LG	2
17	PFOZZ	4030-01-258-0467	96906	MS51844-43	SWAG,SLVE,WIRE ROPE	2

END OF FIGURE

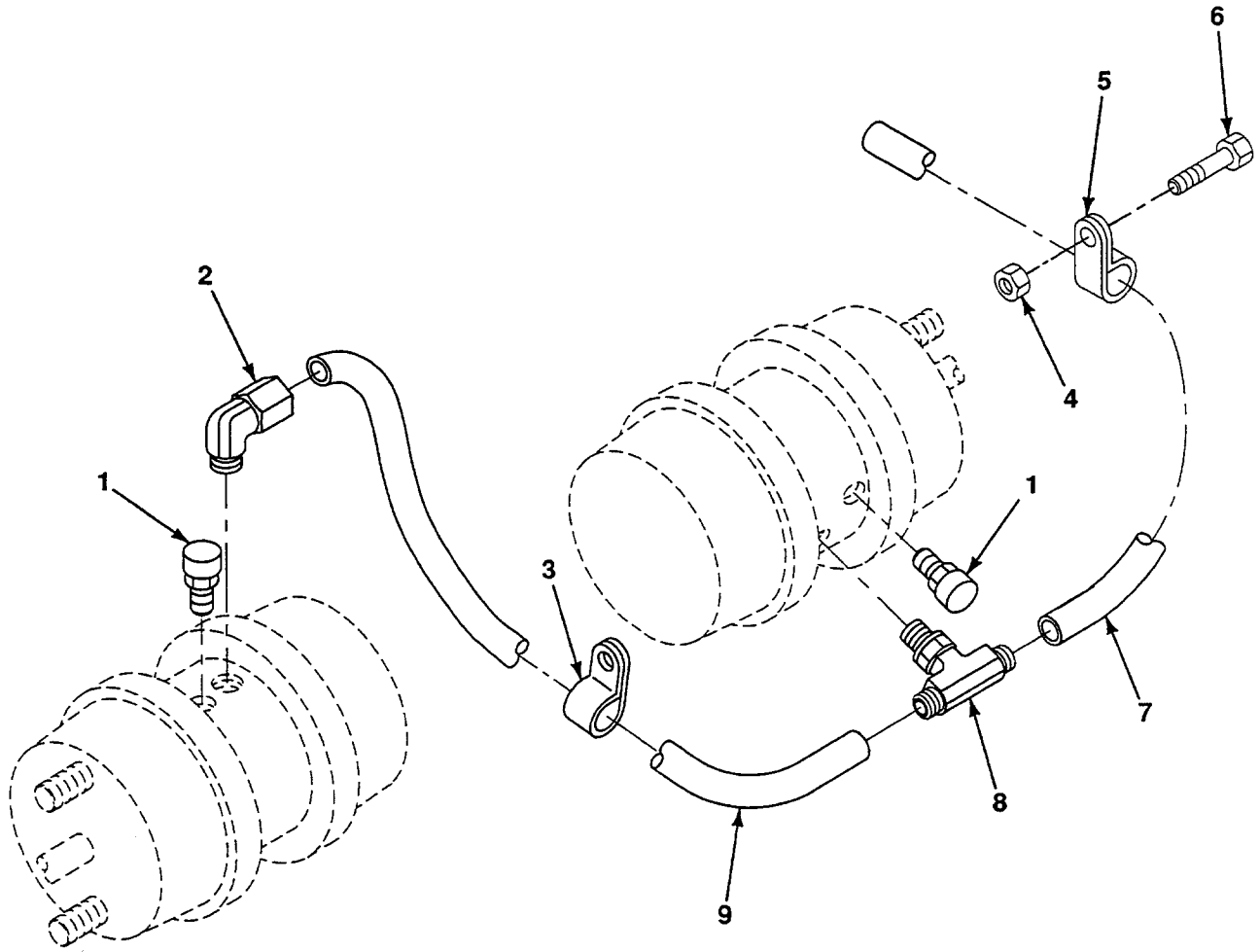

FIG. 39 FLATRACK LOCK AIR CHAMBERS, LINES AND FITTINGS

SECTION II

TM9-2320-385-24P

(1)	(2)	(3)	(4)	(5)	(6)	(7)
ITEM	SMR			PART		
NO	CODE	NSN	CAGEC	NUMBER	DESCRIPTION AND USABLE ON CODES (UOC)	QTY
					GROUP 1801 BODY,CAB,HOOD AND HULL ASSEMBLIES	
					FIG. 39 FLATRACK LOCK AIR CHAMBERS, LINES AND FITTINGS	
1	PAOZZ	2940-01-360-7372	24346	AV103	FILTER,AIR	2
2	PFOZZ	4730-00-114-3243	45152	2991FX	ELBOW,PIPE TO TUBE	1
3	PFOZZ	5340-00-404-4100	75272	COV2113	CLAMP,LOOP	1
4	PAOZZ	5310-00-984-3806	96906	MS51922-9	NUT,SLFLKG,HEX 5/16-18	1
5	PAOZZ	5340-01-204-4888	84971	TA720-S8	CLAMP,LOOP	1
6	PAOZZ	5305-01-340-0225	45152	1754210	SCREW,CAP,HEX HD 5/16-18X1	1
7	M0OZZ	- - -	45152	3018100	HOSE,NYLON MAKE FROM TUBING P/N C606 BLACK (13174),114 IN LG	1
8	PFOZZ	4730-01-095-5833	79470	1372X6X6X6	TEE,PIPE TO TUBE	1
9	M0OZZ	- - -	45152	3018102	HOSE,NYLON MAKE FROM TUBING P/N C606 BLACK (13174), 17 IN LG	1

END OF FIGURE

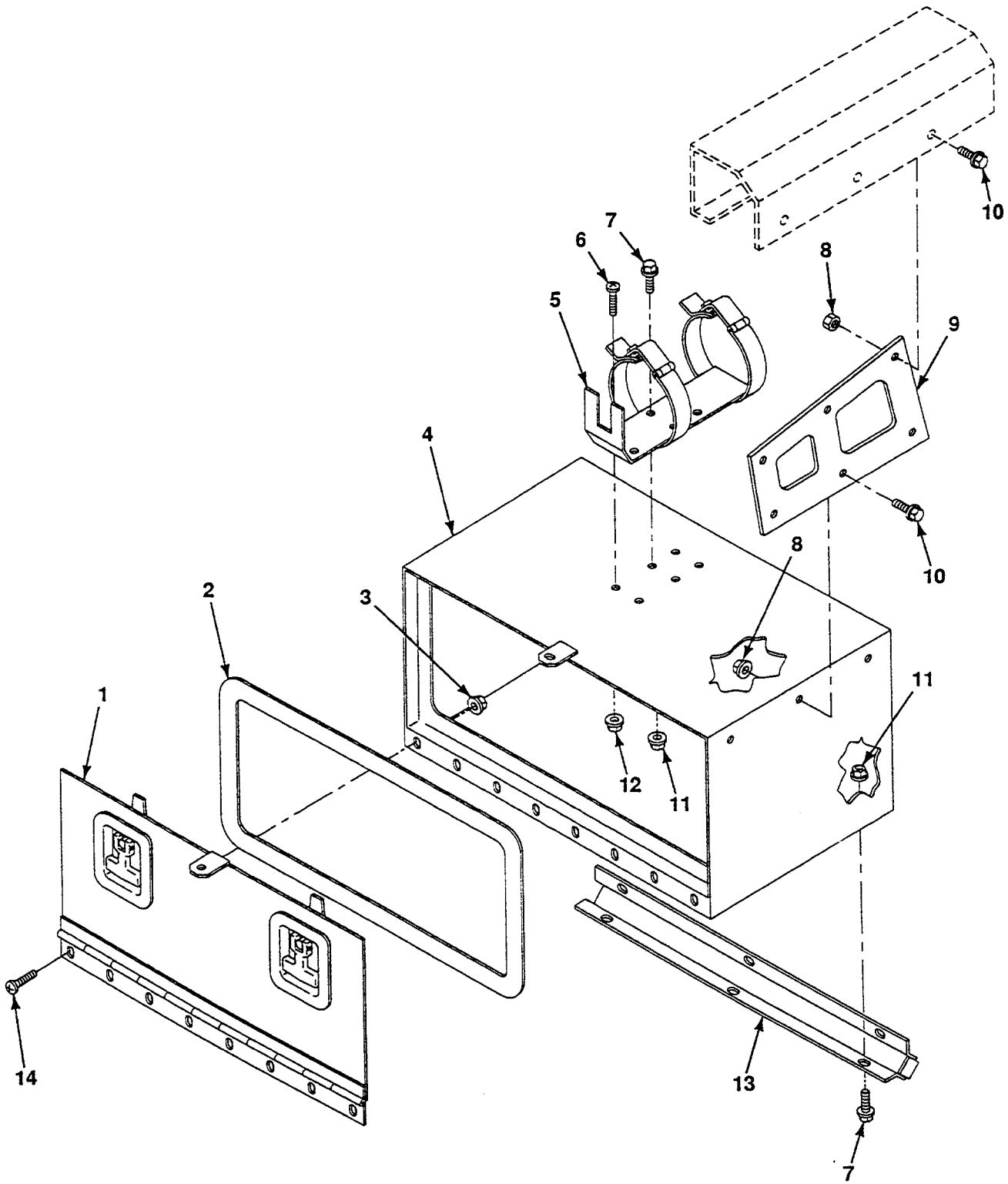

FIG. 40 STOWAGE BOX

SECTION II

TM9-2320-385-24P

(1) ITEM NO	(2) SMR CODE	(3) NSN	(4) CAGEC	(5) PART NUMBER	(6) DESCRIPTION AND USABLE ON CODES (UOC)	(7) QTY
					GROUP 1808 STOWAGE RACKS,BOXES, STRAPS,CARRYING CASES, CABLE REELS, HOSE REELS, ETC.	
					FIG. 40 STOWAGE BOX	
1	PFOZZ	5342-01-371-3147	45152	1997760 W	DOOR,STOWAGE BOX	1
2	MOOZZ	- - -	45152	125865A-074	SEAL,DOOR MAKE FROM MOLDING P/N 75001366 (78175), 74 IN LG	1
3	PAOZZ	5310-01-066-6759	72962	21NE-040	NUT,SLFLKG,HEX 1/4-20	8
4	PFOZZ	2540-01-371-5735	45152	1997750 W	BOX,STOWAGE	1
5	PFOZZ	4210-01-359-8476	45152	1875340	BRACKET,FIRE EXTIN	1
6	PAOZZ	5305-00-984-6210	45152	59030AX	SCREW,MACHINE NO. 10-24X1/2	4
7	PAOZZ	5305-01-344-8899	45152	1606140	SCREW,CAP,HEX HD 1/4-20X3/4	6
8	PAOZZ	5310-01-151-1036	45152	115307A	NUT,SLFLKG,EW,HEX 3/8-16	6
9	PFOZZ	5340-01-371-3762	45152	1998730	BRACKET,BOX MTG	2
10	PAOZZ	5305-01-080-4846	45152	120699A	SCREW,CAP,HEX HD 3/8-16X1 1/2	6
11	PAOZZ	5310-01-346-9445	45152	1600460	NUT,SLFLKG,CLINCH 1/4-20	6
12	PAOZZ	5310-01-288-5096	78519	1571850	NUT,SLFLKG NO. 10-24	4
13	PFOZZ	2810-01-371-7970	45152	1997780	BRACKET,BOX MTG	1
14	PAOZZ	5305-00-988-1725	96906	MS35206-281	SCREW,MACHINE 1/4-20X3/4	8

END OF FIGURE

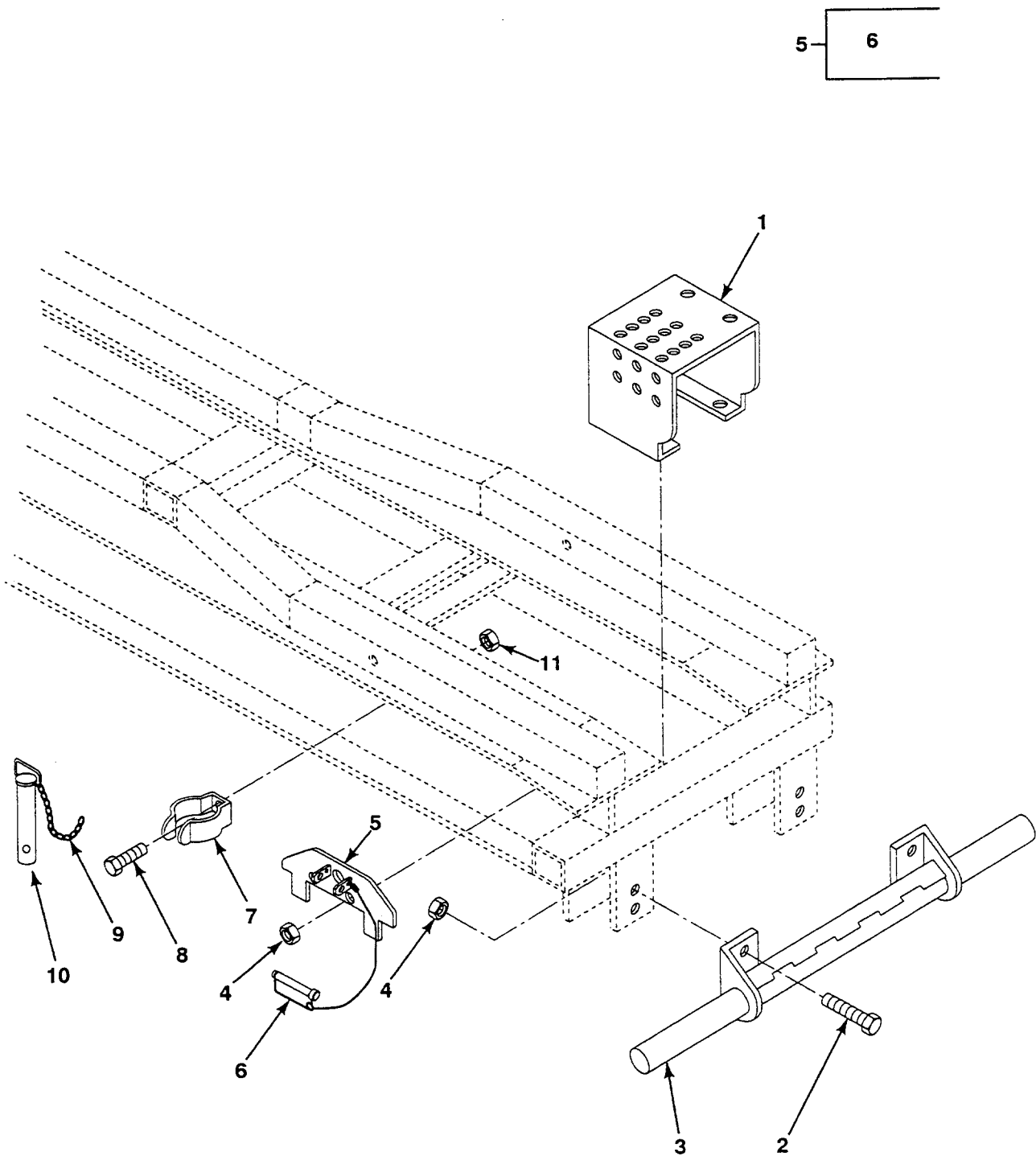

FIG. 41 BUMPER, JUNCTION BOX COVER AND FLATRACK LOCKING PINS

SECTION II

TM9-2320-385-24P

(1) ITEM NO	(2) SMR CODE	(3) NSN	(4) CAGEC	(5) PART NUMBER	(6) DESCRIPTION AND USABLE ON CODES (UOC)	(7) QTY
					GROUP 21 BUMPERS, GUARDS AND MARINE FENDERS	
					GROUP 2101 BUMPERS, BRACKETS, GUARDS AND PROTECTIVE DEVICES	
					FIG. 41 BUMPER, JUNCTION BOX COVER AND FLATRACK LOCKING PINS	
1	PFOZZ	5935-01-367-4297	45152	1864300	COVER, BOX	1
2	PAOZZ	5305-01-150-7736	45152	115293A	SCREW, CAP, HEX HD 1/2-13X1 1/2	4
3	PFOZZ	2540-01-359-8484	45152	1872920 W	BUMPER ASSY	1
4	PAOZZ	5310-01-159-8178	45152	110310A	NUT, SLFLKG, EW, HEX 1/2-13	8
5	PFOZZ	5340-01-382-9904	45152	1864430 W	PLATE ASSY	2
6	PFOZZ	5315-01-363-7062	45152	1965220	.PIN, GROOVED, HEADED	2
7	PFOZZ	5340-01-215-5267	45152	1425730	CLIP, SPRING, TENSION	2
8	PAOZZ	5305-01-344-8899	45152	1606140	SCREW, CAP, HEX HD 1/4-20X3/4	2
9	MFFZZ	- - -	45152	1394510-017	CHAIN, WELDED MAKE FROM CHAIN P/N 031-0424 (08535), 17 IN LG	1
10	PFFZZ	5315-01-363-6984	45152	1956170	PIN, HITCH	1
11	PAOZZ	5310-01-346-9445	45152	1600460	NUT, SLFLKG, CLINCH 1/4-20	2

END OF FIGURE

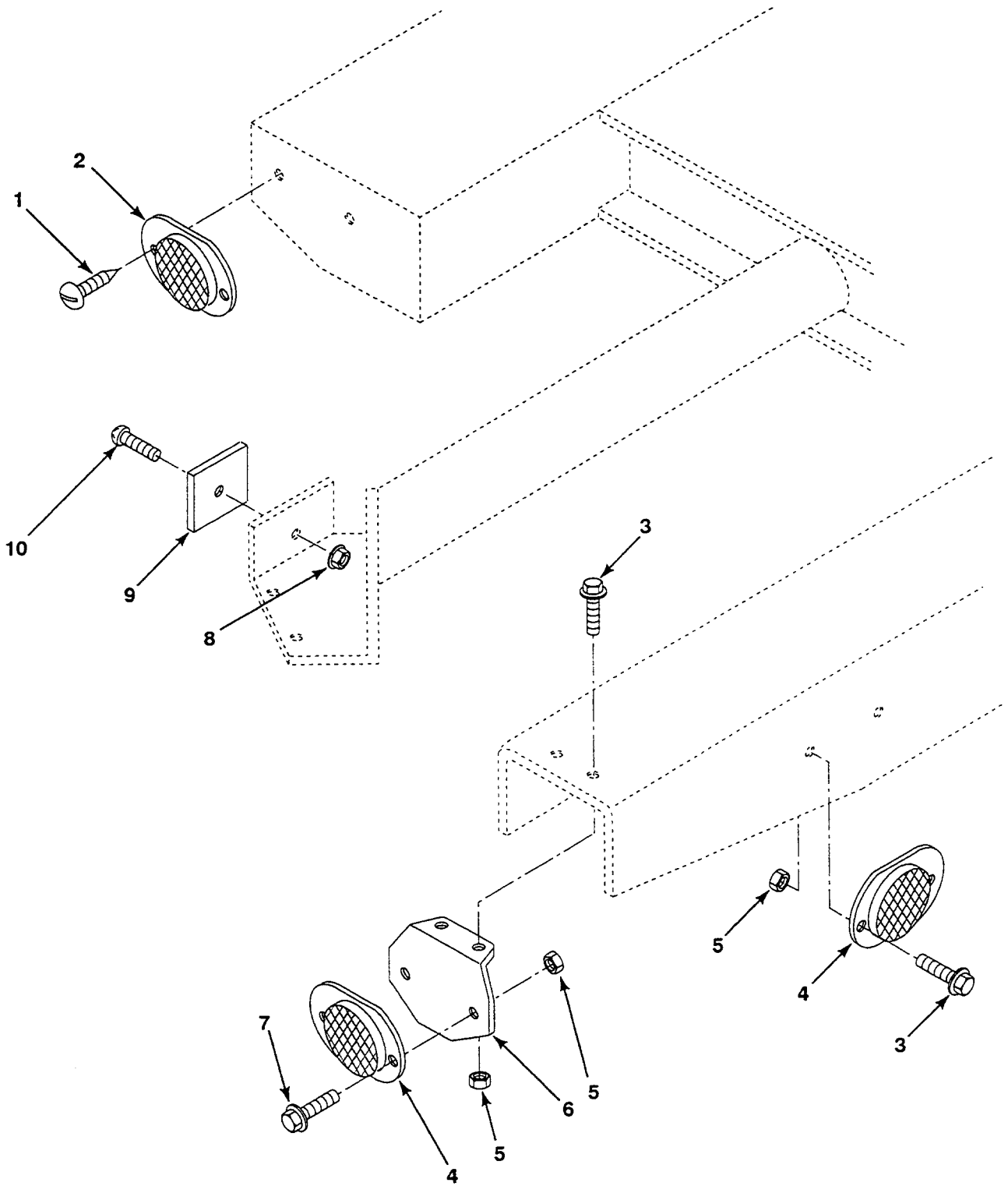

FIG. 42 REFLECTORS

SECTION II

TM9-2320-385-24P

(1)	(2)	(3)	(4)	(5)	(6)	(7)
ITEM	SMR			PART		
NO	CODE	NSN	CAGEC	NUMBER	DESCRIPTION AND USABLE ON CODES (UOC)	QTY
					GROUP 22 BODY, CHASSIS, HULL AND ACCESSORY ITEMS	
					GROUP 2202 ACCESSORY ITEMS, FIG. 42 REFLECTORS	
1	PFOZZ	5305-01-274-0028	93907	234 86500-382	SCREW, TAPPING 1/4-14X3/4	2
2	PAOZZ	9905-00-202-3639	96906	MS35387-2	REFLECTOR, IND	1
3	PAOZZ	5305-01-337-9120	45152	1754140	SCREW, CAP, HEX HD 1/4-20X1	4
4	PFOZZ	9905-00-205-2795	96906	MS35387-1	REFLECTOR, INDICATING	2
5	PAOZZ	5310-01-346-9445	45152	1600460	NUT, SLFLKG, CLINCH 1/4-20	6
6	PFOZZ	5340-01-358-5587	45152	1874560	BRACKET, REFLECTOR	1
7	PAOZZ	5305-01-344-8899	45152	1606140	SCREW, CAP, HEX HD 1/4-20X3/4	2
8	PAOZZ	5310-01-288-5096	78519	1571850	NUT, SLFLKG NO. 10-24	1
9	PAOZZ	5340-01-382-5834	45152	1864480 W	PLATE MOUNTING	1
10	PFOZZ	5305-00-984-6211	96906	MS35206-264	SCREW, MACHINE 1/4-20X5/8	1

END OF FIGURE

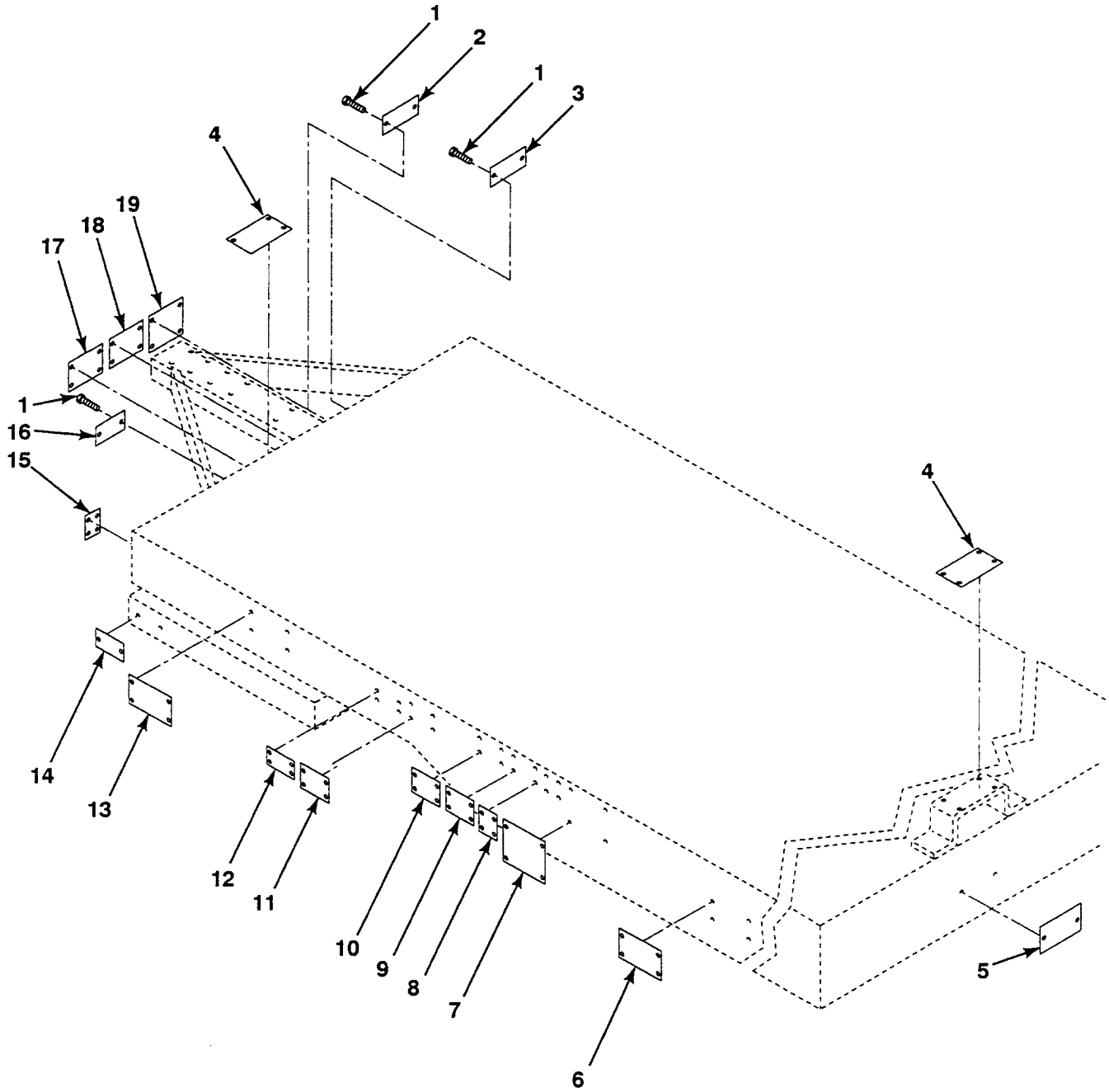

FIG. 43 DATA PLATES

SECTION II

TM9-2320-385-24P

(1) ITEM NO	(2) SMR CODE	(3) NSN	(4) CAGEC	(5) PART NUMBER	(6) DESCRIPTION AND USABLE ON CODES (UOC)	(7) QTY
					GROUP 2210 DATA PLATES AND INSTRUCTION HOLDERS	
					FIG. 43 DATA PLATES	
1	PAOZZ	5305-00-253-5614	96906	MS21318-20	SCREW,DRIVE	22
2	PFOZZ	9905-01-361-4069	45152	1874100	DATA PLATE,PKG BRK	1
3	PFOZZ	9905-01-391-1273	45152	1989510	PLATE,SERVICE,GLDHD	1
4	PFOZZ	9905-01-373-6807	45152	1864500	DATA PLATE,CAUTION	2
5	PFOZZ	9905-01-360-7731	45152	1873210	DATA PL,FLATRACK LK	1
6	PFOZZ	9905-01-361-3613	45152	1874140	DATA PLATE,TIRE INF	2
7	PFOZZ	9905-01-368-3848	45152	1876640	DATA PLATE,LUBRIC	1
8	PFOZZ	9905-01-354-9421	45152	1874910	DATA PLATE,TRAILER USE W/TRAILERS PRODUCED UNDER CONTR DAAE07-90-C-R035	1
8	XDOZZ	- - -	45152	3119833	DATA PLATE,TRAILER USE W/TRAILERS PRODUCED UNDER CONTR DAAE07-96-C-X195	1
9	PFOZZ	9905-01-361-3399	45152	2085760	DATA PLATE,SHIPPING	1
10	PFOZZ	9905-01-361-3400	45152	1782810	DATA PLATE,WARNING	1
11	PFOZZ	9905-01-360-7730	45152	1874120	DATA PLATE,AXLE WT USE W/TRAILERS PRODUCED UNDER CONTR DAAE07-90-C-R035	1
11	XDOZZ	- - -	45152	3143278	DATA PLATE, AXLE WT USE W/TRAILERS PRODUCED UNDER CONTR DAAE07-96-C-X195	1
12	PFOZZ	9905-01-399-8275	45152	1874110	DATA PLATE,LOAD SEN	1
13	PFOZZ	9905-01-361-3614	45152	1874130	DATA PLATE,TIRE INF	2
14	PFOZZ	9905-01-354-9422	45152	1876130	DATA PLATE,VIN	2
15	PFOZZ	9905-01-368-1600	45152	1864080	DATA PLATE,DRAWBAR	1
16	PFOZZ	9905-01-407-1731	45152	1989500	PLATE,EMERGENCY,GLD	1
17	PFOZZ	9905-01-368-1601	45152	1864190	DATA PLATE,CAUTION	1
18	PFOZZ	9905-01-388-5618	45152	1876780	DATA PLATE,WARNING	1
19	PFOZZ	9905-01-368-1658	45152	1876650	DATA PLATE,OP INSTR	1

END OF FIGURE

- 1 —

2
THROUGH
69

- 25 —

26
THROUGH
29

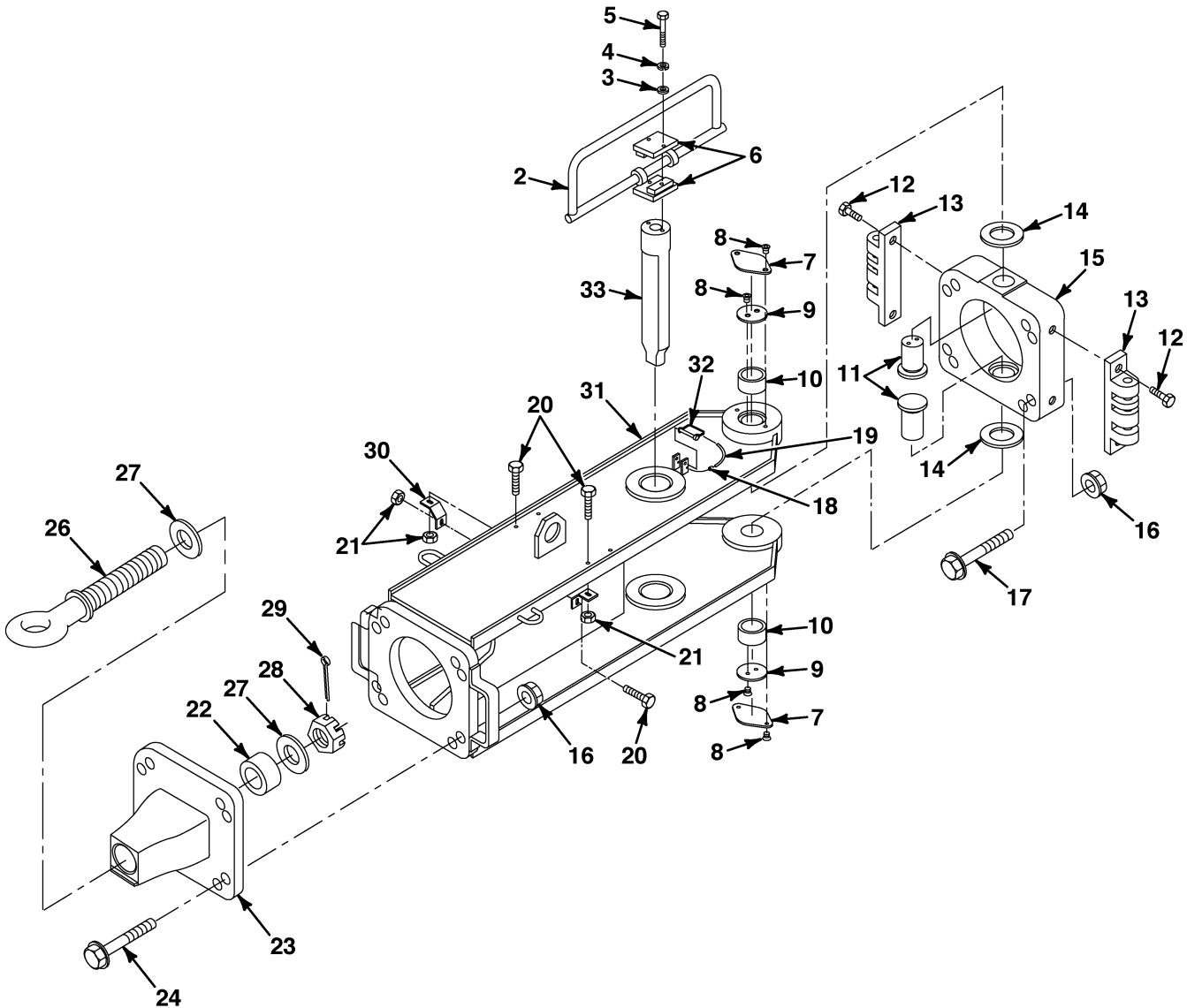

FIG. 44 TRAILER EXTENDED DRAWBAR/LIGHT BAR KIT (PAGE 1 OF 3)

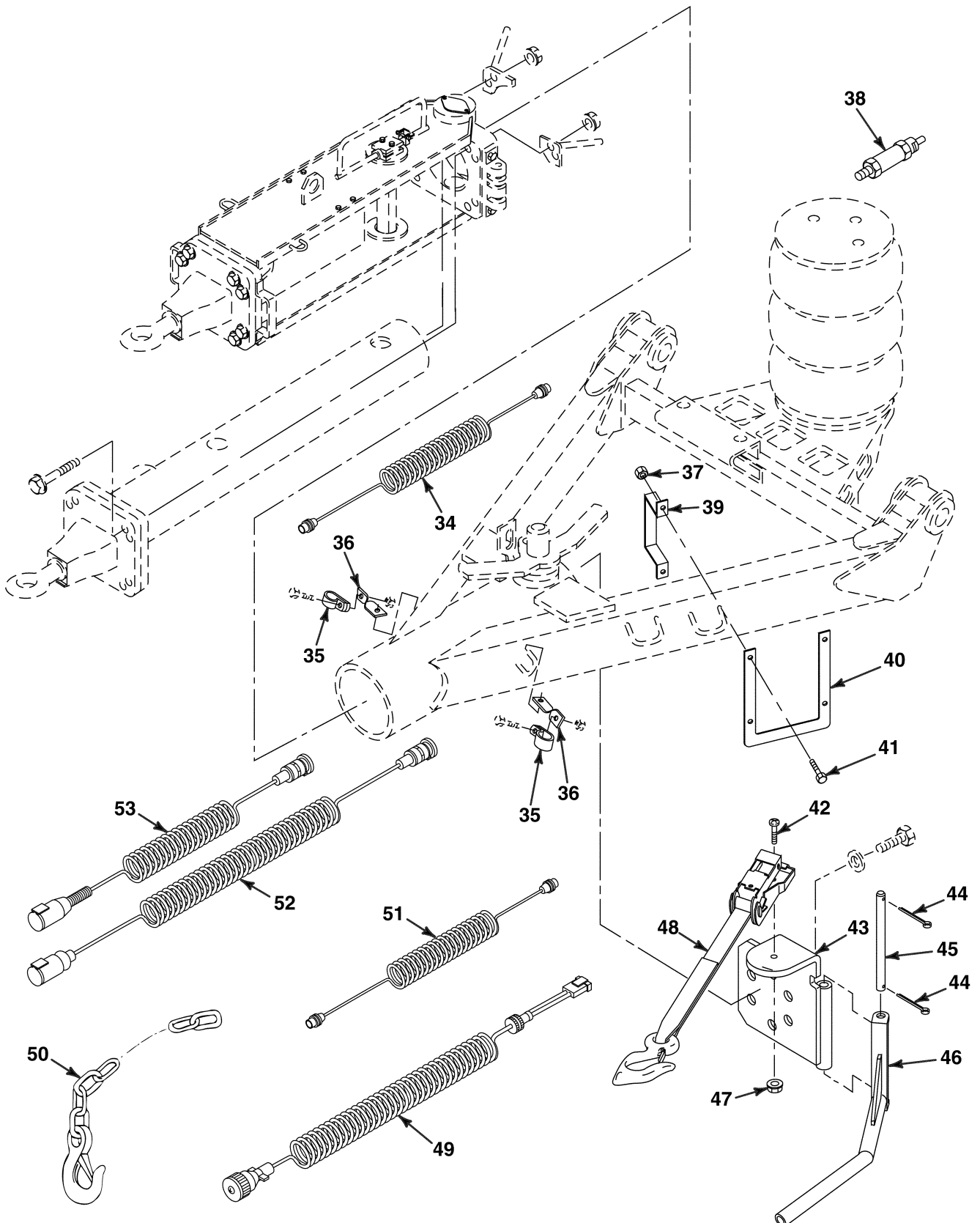

FIG. 44 TRAILER EXTENDED DRAWBAR/LIGHT BAR KIT (PAGE 2 OF 3)

62— 63
THROUGH
69

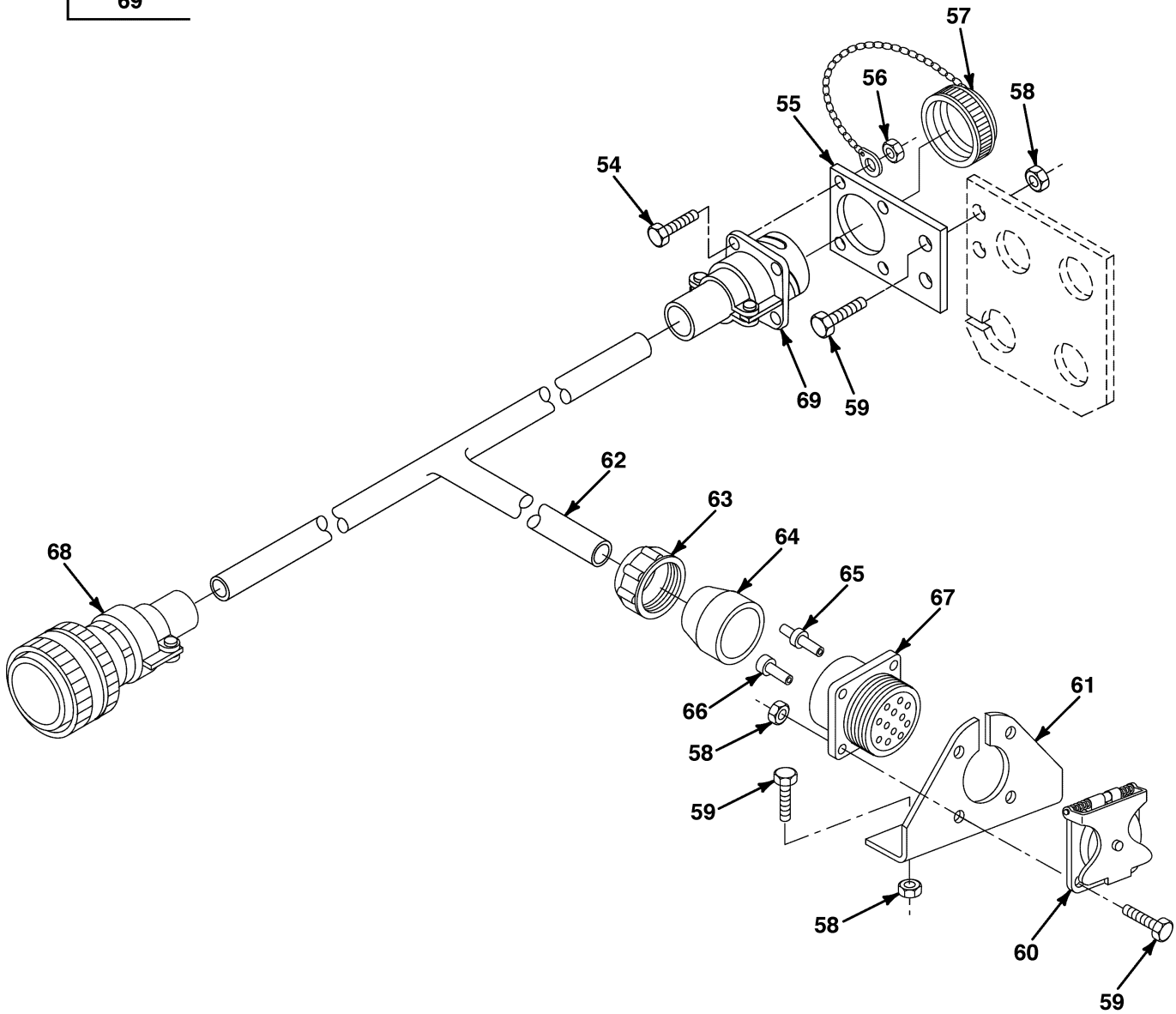

FIG. 44 TRAILER EXTENDED DRAWBAR/LIGHT BAR KIT (PAGE 3 OF 3)

SECTION II

TM9-2320-385-24P

(1) ITEM NO	(2) SMR CODE	(3) NSN	(4) CAGEC	(5) PART NUMBER	(6) DESCRIPTION AND USABLE ON CODES (UOC)	(7) QTY
					GROUP 33 SPECIAL PURPOSE KITS	
					GROUP 3307 SPECIAL PURPOSE KITS	
					FIG. 44 TRAILER EXTENDED DRAWBAR/LIGHT BAR KIT	
1	PAFFF	2540-01-460-5784	45152	3188600	KIT,EXTENDED DRAWBAR/LIGHT BAR	1
2	PFOZZ	- - -	45152	3153259	.D-RING,HANDLE	1
3	PAOZZ	5310-01-129-0450	45152	351AX	.WASHER,LOCK 3/8	3
4	PAOZZ	5310-01-062-3379	45152	362-AX	.WASHER,FLAT 3/8	2
5	PAOZZ	5305-00-782-9489	80204	B1821BH038C200N	.SCREW,HEX HEAD 3/8-16X2	2
6	PFOZZ	- - -	45152	3153252	.CLAMP PLATE,O-RING	2
7	PFOZZ	- - -	45152	3056967	.PLATE,COVER	2
8	PAOZZ	- - -	45152	51047AX	.SCREW, FSCS 5/16-18X1/2	8
9	PBOZZ	- - -	45152	3191028	.PLATE	2
10	PAOZZ	- - -	45152	3056970	.BEARING,FLANGED	2
11	PAOZZ	- - -	45152	3056965	.PIN,PIVOT	2
12	PAOZZ	5306-01-155-9765	45152	115304A	.SCREW, FL HEX HD 1/2-13X1 1/4	4
13	PBOZZ	- - -	45152	3154853	.CHAIN,MOUNT	2
14	PFOZZ	5310-01-364-9175	45152	1875160	.WASHER,WEARING	2
15	PBOZZ	- - -	45152	3056966	.PLATE	1
16	PAOZZ	5310-01-150-5918	45152	110312A	.NUT,SLFLKG,EW,HEX 3/4-10	16
17	PAOZZ	5305-01-167-2401	45152	1337450	.SCREW,FL HEX HD 3/4-10X5	8
18	PAOZZ	4030-01-258-0467	96906	MS51844-43	.SWAG,SLVE,WIRE ROPE	1
19	MOOZZ	- - -	45152	1533100-15	.ROPE,WIRE MAKE FROM P/N 1533100 (45152), APPROX. 15 IN LG.	1 Z
20	PAOZZ	5306-01-341-0712	45152	1756870	.SCREW,CAP,HEX HD 5/16-18X1 1/4	6
21	PAOZZ	5310-01-155-1905	45152	115303A	.NUT,SLFLKG,EW,HEX 5/16-18	6
22	PFOZZ	5365-01-366-3381	45152	1864280	.SPACER	1
23	PBOZZ	5340-01-365-9770	45152	1876440 W	.BRACKET,TOW RING	1
24	PAOZZ	5305-01-154-4323	45152	1317120	.SCREW,CAP,HEX HD 3/4-10X3 1/2	8
25	PA000	2540-01-382-5836	74410	DB-1249-S06588	.BOLT,EYE	1
26	PFOZZ	2540-01-384-5312	74410	XA-1249-S06587	..DRAWBAR	1
27	PFOZZ	5310-01-383-8880	74410	XB-T-318	..WASHER 2 INCH	1
28	PAOZZ	5310-01-383-9049	74410	XB-T-316	..NUT,SLOTTED 2-12	1
29	PAOZZ	5315-01-383-0048	74410	XB-121	..PIN,COTTER 1/4X1/2	1
30	PAOZZ	- - -	45152	3056969	.BRACKET,CHAIN	4
31	XAOZZ	- - -	45152	3056963	.DRAWBAR EXTENSION	1
32	PAOZZ	- - -	96652	28-07	.PIN	1
33	PBOZZ	- - -	45152	3056964	.PIN,LARGE	1
34	PAOZZ	- - -	45152	3056962	.COIL,BLUE	1
35	PFOZZ	5340-01-204-4888	84971	TA720-S8	.CLAMP,LOOP	2
36	PFOZZ	5340-01-382-9906	45152	1864520	.BRACKET,TWIST	2
37	PAOZZ	5310-01-288-1116	82458	T893R	.NUT,SLFLKG,EW,HEX 3/8-16	4
38	PAOZZ	- - -	45152	3124033	.VALVE,SAFETY,ADJUST	1
39	PAOZZ	- - -	45152	3159936	.CLAMP,SAFETY,RETAIN	2
40	PAOZZ	- - -	45152	3159937	.GUIDE,SAFETY,RETAIN	1
41	PAOZZ	5306-01-287-5715	52167	WC0414PB	.BOLT,MACHINE 3/8-16X1 1/4	4
42	PAOZZ	5305-01-249-8563	45152	1499830	.SCREW,MACHINE 1/4-20X1	1
43	PFOZZ	- - -	45152	3153317	.PLATE,RACHET	1
44	PAOZZ	5315-00-059-0217	96906	MS24665-624	.PIN,COTTER 1/4-1 3/4	2
45	PAOZZ	- - -	45152	3159938	.PIN,HINGE	1

SECTION II

TM9-2320-385-24P

(1) ITEM NO	(2) SMR CODE	(3) NSN	(4) CAGEC	(5) PART NUMBER	(6) DESCRIPTION AND USABLE ON CODES (UOC)	(7) QTY
46	PFOZZ	- - -	45152	3158337	.WELDMENT,SAFETY ARM	1
47	PAOZZ	5310-01-066-6759	72962	21NE-040	.NUT,SLFLKG,HEX 1/4-20	1
48	PAOZZ	- - -	45152	3159935	.STRAP,SAFETY,RACHET	1
49	PAOZZ	- - -	45152	3056960	.WIRE HARNESS,JUMPER	1
50	PAOZZ	- - -	45152	3056959	.CHAIN,SAFETY	2
51	PAOZZ	- - -	45152	3056961	.COIL,RED	1
52	PAOZZ	- - -	45152	3056957	.CABLE ASSY,24V, 12 PRONG	1
53	PAOZZ	- - -	45152	3056958	.CABLE ASSY,12V,7 PR	1
54	PAOZZ	5305-01-359-2512	45152	117489A	.SCREW,MACHINE NO. 8-32X5/8	4
55	PFOZZ	- - -	45152	3183536	.BRACKET,CONN. SUPPT	1
56	PAOZZ	5310-01-352-7732	45152	1571870	.NUT,PL HEX WASHER NO. 8-32	4
57	PFOZZ	5935-01-366-8216	77940	CIR 28TF	.CAP,DUST	1
58	PAOZZ	5310-01-346-9445	45152	1600460	.NUT,SLFLKG,CLINCH 1/4-20	8
59	PAOZZ	5305-01-337-9120	45152	1754140	.SCREW,CAP,HEX HD 1/4-20X1	8
60	PAOZZ	5935-01-339-8138	45152	64845BX	.COVER,ASSY,RECEPTAC	1
61	PFOZZ	- - -	45152	3183535	.BRACKET,CONNECTOR	1
62	PA000	- - -	45152	3183541	.HARNES,PLS DRWBR E	1
63	PAOZZ	5310-00-393-6685	19207	7723309	..NUT,PLAIN,KNURLED	1
64	PAOZZ	5365-00-090-5426	19207	7722333	..GROMMET	1
65	PAOZZ	5999-00-485-8954	19207	7716520	..CONTACT,ELECTRICAL	7
66	PAOZZ	5340-01-191-7772	11139	114018	..PLUG,SEALING	5
67	PAOZZ	5935-00-846-3884	96906	MS75021-2	..CONNECTOR,RECEPTACLE	1
68	PAOZZ	- - -	55561	CIR06CFZ28-51 PF 80	..CONNECTOR, 12 PRONG	1
69	PAOZZ	- - -	55561	CIR03OFFP 28-51 SF80	..CONNECTOR, 12 PRONG	1

END OF FIGURE

SECTION II

TM9-2320-385-24P

(1)	(2)	(3)	(4)	(5)	(6)	(7)
ITEM	SMR			PART		
NO	CODE	NSN	CAGEC	NUMBER	DESCRIPTION AND USABLE ON CODES (UOC)	QTY

GROUP 94 REPAIR KITS

GROUP 9401 REPAIR KITS

FIG. KITS REPAIR KITS

PAOZZ		4010-01-348-6039	45152	1406140	CABLE, VALVE DRAIN	1
					CABLE, COATED (21-20)	1
					SLEEVE, CRIMPING (21-21)	2
					CABLE, COATED (22-12)	2
					SLEEVE, CRIMPING (22-28)	4
					CABLE, COATED (33-14)	1
					SLEEVE, CRIMPING (33-37)	2

END OF FIGURE

SECTION II

TM9-2320-385-24P

(1) ITEM NO	(2) SMR CODE	(3) NSN	(4) CAGEC	(5) PART NUMBER	(6) DESCRIPTION AND USABLE ON CODES (UOC)	(7) QTY
					GROUP 95 GENERAL USE STANDARDIZED PARTS	
					GROUP 9501 HARDWARE SUPPLIES AND BULK MATERIAL	
					FIG. BULK MATERIAL	
1	PAFZZ	4010-01-067-1700	46156	75014-32	CHAIN	1
2	PAFZZ	4010-01-237-7544	80535	031-0424	CHAIN,WELDED	1
3	PAOZZ	4720-01-009-9058	85757	3250-1010	HOSE, NONMETALLIC	1
4	PAOZZ	4720-00-443-4746	13174	C604-200 BLK	HOSE, NONMETALLIC	1
5	PAOZZ	4720-01-014-4915	13174	C606 BLACK	HOSE, NONMETALLIC	1
6	PAOZZ	4720-00-403-0049	01276	FC350-08	HOSE, NONMETALLIC	1
7	PAOZZ	4720-01-168-2658	01276	FC350-10	HOSE, NONMETALLIC	1
8	PAOZZ	4720-01-003-6706	61424	PFT-8B-BLK	HOSE, NONMETALLIC	1
9	PAOZZ	9390-01-179-4508	82654	75001366	MOLDING, QUICKEDGE	1
10	PAOZZ	4010-01-315-7375	45152	1533100	ROPE, WIRE	1
11	PFFZZ	6145-01-371-0976	7J349	65180101	WIRE	1
12	PAOZZ	6145-01-078-8103	45152	1244FX	WIRE, ELECTRICAL	1

END OF FIGURE

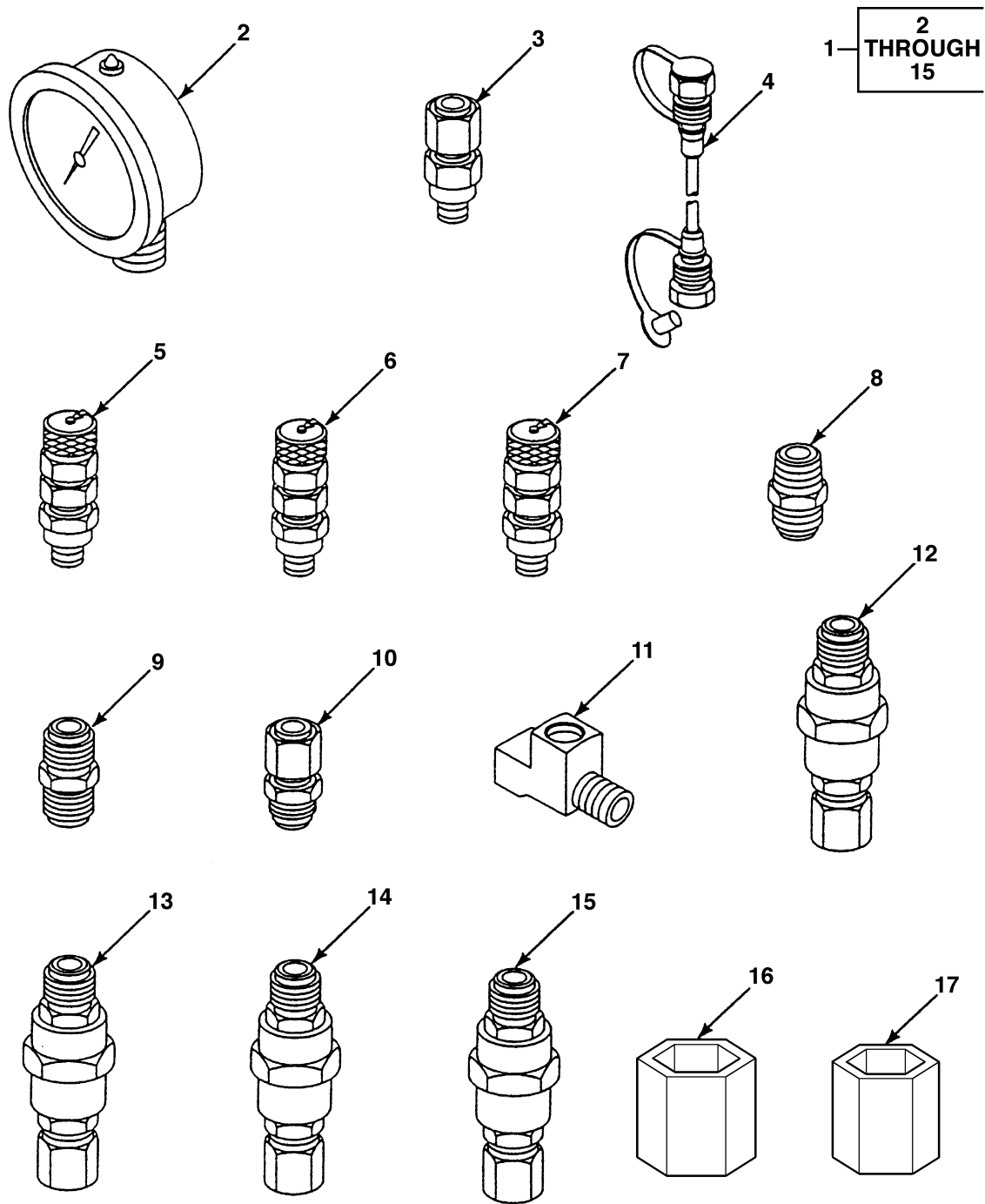

FIG. 45 UNIT MAINTENANCE SPECIAL TOOLS

SECTION III

TM9-2320-385-24P

(1) ITEM NO	(2) SMR CODE	(3) NSN	(4) CAGEC	(5) PART NUMBER	(6) DESCRIPTION AND USABLE ON CODES (UOC)	(7) QTY
					GROUP 26 TOOLS AND TEST EQUIPMENT	
					GROUP 2604 SPECIAL TOOLS	
					FIG. 45 UNIT MAINTENANCE SPECIAL TOOLS	
	PAOZZ	- - -	19207	57K4182	TOOL KIT,TRLR,ORG	1
1	PEOZZ	4910-01-378-9068	45152	3SK911	PRESSURE KIT QTY: 1 PER SET	1
2	PEOZZ	6685-01-368-7135	61349	151459-P540	.GAGE,PRESSURE DIAL QTY: 1 PER SET	1
3	PEOZZ	4730-01-368-1207	53790	GAH20-1/4 NPT-V	.ADAPTER,DIRECT GAUG QTY: 1 PER SET	1
4	PEOZZ	4720-01-368-7560	53790	HFF20-096	.HOSE ASSEMBLY,NONME QTY: 1 PER SET	1
5	PEOZZ	4730-01-368-1033	53790	TCM20-1/4 JIC-V	.COUPLING HALF,QUICK QTY: 1 PER SET	1
6	PEOZZ	4730-01-373-2692	53790	TCM20-1/2JIC-V	.ADAPTER,STRAIGHT,PI QTY: 1 PER SET	1
7	PEOZZ	4730-01-368-7590	53790	TCM20-5/8 JIC-V	.COUPLING HALF,QUICK QTY: 1 PER SET	1
8	PEOZZ	4730-00-837-7073	96906	MS51500A4-4S	.ADAPTER,STRAIGHT,PI QTY: 1 PER SET	1
9	PEOZZ	4730-01-242-2840	01276	2027-8-8S	.NIPPLE,TUBE QTY: 1 PER SET	1
10	PEOZZ	4730-00-954-1271	96906	MS51501A10	.NIPPLE,TUBE QTY: 1 PER SET	1
11	PEOZZ	4730-00-277-9615	30327	127B1-4	.TEE,PIPE QTY: 1 PER SET	1
12	PEOZZ	4940-01-373-2982	45152	2HP892	.ADAPTER KIT,MECHANI QTY: 1 PER SET	1
13	PEOZZ	4730-01-373-5954	45152	2HP893	.TEST FITTING ASSEMB QTY: 1 PER SET	1
14	PEOZZ	4730-01-373-3303	45152	2HP894	.TEST FITTING ASSEMB QTY: 1 PER SET	1
15	PEOZZ	4730-01-373-3304	45152	2HP895	.TEST FITTING ASSEMB QTY: 1 PER SET	1
16	PEOZZ	5120-00-104-4076	55719	ANS1907A	SOCKET,WRENCH,3 IN. QTY: 1 PER SET	1
17	PEOZZ	- - -	55719	ANS1927A	SOCKET,WRENCH QTY: 1 PER SET	1

END OF FIGURE

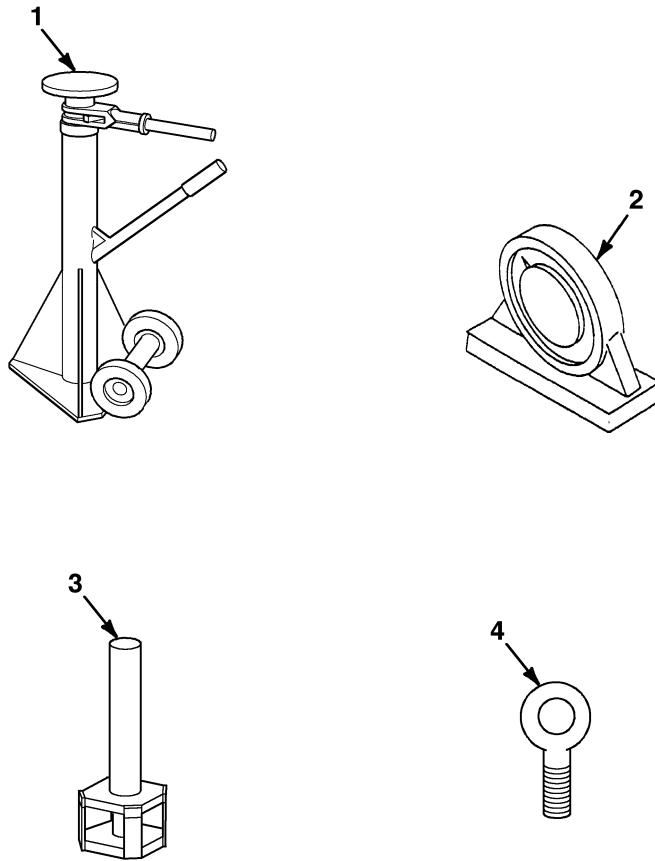

FIG. 46 SUPPORT MAINTENANCE SPECIAL TOOLS

SECTION III

TM9-2320-385-24P

(1)	(2)	(3)	(4)	(5)	(6)	(7)
ITEM	SMR			PART		
NO	CODE	NSN	CAGEC	NUMBER	DESCRIPTION AND USABLE ON CODES (UOC)	QTY
					GROUP 26 TOOLS AND TEST EQUIPMENT	
					GROUP 2604 SPECIAL TOOLS	
					FIG. 46 SUPPORT MAINTENANCE SPECIAL TOOLS	
	ADFZZ	- - -	19207	57K4192	TOOL KIT,TRLR,DS/GS	1
1	PEFZZ	5120-01-454-1916	1EL27	L0-J	JACK,STABILIZING QTY: 2 PER SET	2
2	PEFZZ	5210-01-415-0075	39428	2150A25	PROTRACTOR,MAGNETIC QTY: 1 PER SET	1
3	PEFZZ	- - -	45152	TL 15411	DRIVER,BUSHING QTY: 1 PER SET	1
4	PEHZZ	5306-01-372-9275	45152	2BH944	BOLT,EYE QTY: 4 PER SET	4

END OF FIGURE

SECTION IV

TM9-2330-385-24P

(1)	(2)	(3)	(4)	(5)	(6)	(7)
ITEM	SMR	NSN	CAGEC	PART	DESCRIPTION AND USABLE ON CODES(UOC)	QTY
NO	CODE			NUMBER		

CROSS REFERENCE INDEXES

NATIONAL STOCK NUMBER INDEX

STOCK NUMBER	FIGURE	ITEM	STOCK NUMBER	FIGURE	ITEM
4730-00-014-4012	26	20	3120-00-255-6042	16	8
5310-00-014-5855	33	6	5310-00-269-6340	36	1
5310-00-014-5855	33	16	4730-00-277-9615	26	1
5315-00-018-7988	38	1	4730-00-277-9615	45	11
6240-00-019-3093	9	8	4730-00-278-3167	21	14
6240-00-044-6914	9	10	4730-00-278-4311	19	5
5310-00-045-3299	13	5	5975-00-280-7763	8	5
5310-00-045-3299	13	14	5975-00-280-7763	10	5
5305-00-054-6656	1	12	5975-00-280-7763	10	10
5305-00-054-6668	1	19	5975-00-280-7763	11	5
5315-00-059-0217	31	17	5975-00-280-7763	11	11
5315-00-059-0217	44	44	5975-00-284-5095	12	4
5935-00-059-2841	13	2	4730-00-288-9803	24	2
5310-00-061-4650	25	2	4730-00-289-0232	20	6
4730-00-069-1187	21	10	4730-00-289-0232	22	22
5310-00-074-1387	21	34	4730-00-289-4736	25	10
5310-00-074-1387	22	15	3110-00-293-8997	27	18
5365-00-090-5426	44	64	3110-00-293-8998	27	19
5120-00-104-4076	45	16	5975-00-296-1669	4	14
6220-00-113-0986	4	6	5975-00-296-1669	4	20
5940-00-113-3143	38	15	5975-00-296-1669	5	13
4730-00-114-3243	39	2	5975-00-296-1669	5	24
4730-00-114-4058	26	17	6220-00-299-7425	6	1
4730-00-125-7979	21	7	6220-00-299-7426	7	1
6220-00-134-9098	9	7	3120-00-322-6430	16	2
4030-00-149-5574	32	2	5310-00-393-6685	44	63
5975-00-152-1075	12	5	4720-00-403-0049	BULK	6
6240-00-155-8717	6	2	5340-00-404-4100	18	2
6240-00-155-8717	7	2	5340-00-404-4100	39	3
5310-00-167-0767	24	13	5340-00-404-4101	4	23
5935-00-167-7775	4	10	5340-00-404-4101	5	18
5935-00-167-7775	4	22	5340-00-404-4101	22	27
5935-00-167-7775	5	14	2530-00-426-8971	27	25
5935-00-167-7775	5	26	4720-00-443-4746	BULK	4
5935-00-167-7775	8	6	5330-00-462-0907	9	9
5935-00-167-7775	11	6	4730-00-469-7797	18	7
5935-00-167-7775	11	12	4730-00-469-7797	20	11
5330-00-172-1919	20	16	5305-00-470-3321	1	22
5330-00-172-1919	20	19	5305-00-470-3321	2	11
5310-00-178-7733	17	11	5305-00-470-3321	4	4
5310-00-178-7733	18	25	5305-00-470-3321	5	3
5325-00-185-0001	26	24	5999-00-485-8954	44	65
4730-00-196-0930	22	14	5340-00-500-0036	4	8
4730-00-200-0257	21	28	5340-00-500-0036	5	6
9905-00-202-3639	42	2	5340-00-500-0036	25	15
4730-00-202-6491	21	8	4730-00-511-1677	18	6
4730-00-202-6491	26	18	4730-00-511-1677	20	2
5325-00-204-5061	16	16	5305-00-543-2419	33	23
9905-00-205-2795	42	4	2640-00-555-2846	27	6
5310-00-208-1918	1	23	4730-00-568-2258	17	5
5310-00-208-1918	3	1	4730-00-568-2258	18	22
5310-00-208-1918	4	7	4730-00-568-2258	18	29
5310-00-208-1918	5	8	5310-00-582-5965	25	6
5340-00-224-1204	18	12	5310-00-582-5965	26	27
5340-00-224-1204	22	3	5330-00-588-0892	4	13
5940-00-230-0515	8	7	5330-00-588-0892	4	19
5315-00-239-8031	31	23	5330-00-588-0892	5	12
5310-00-241-6659	31	10	5330-00-588-0892	5	23
4730-00-249-9714	20	4	5330-00-588-0892	8	4
5305-00-253-5614	43	1	5330-00-588-0892	10	4

SECTION IV

TM9-2330-385-24P

(1)	(2)	(3)	(4)	(5)	(6)	(7)
ITEM	SMR	NSN	CAGEC	PART NUMBER	DESCRIPTION AND USABLE ON CODES(UOC)	QTY

CROSS REFERENCE INDEXES

NATIONAL STOCK NUMBER INDEX

STOCK NUMBER	FIGURE	ITEM	STOCK NUMBER	FIGURE	ITEM
5330-00-588-0892	10	9	4730-00-995-1570	18	20
5330-00-588-0892	11	4	4720-01-003-6706	BULK	8
5330-00-588-0892	11	10	4720-01-009-9058	BULK	3
5305-00-614-0267	13	4	5940-01-012-0738	1	9
5305-00-614-0267	13	15	4720-01-014-4915	BULK	5
3110-00-618-0248	27	12	5330-01-047-9367	27	11
3110-00-618-0249	27	13	4730-01-055-4013	26	8
5310-00-655-9544	8	12	5305-01-056-5448	9	1
4730-00-684-7441	17	3	5305-01-056-5448	26	30
4730-00-684-7441	18	11	5310-01-058-3183	25	5
4730-00-684-7441	18	16	5310-01-061-4481	31	25
4730-00-728-2393	17	7	5310-01-061-5301	38	2
4730-00-728-2393	18	19	5310-01-061-7452	26	21
6220-00-729-9295	6	3	5305-01-062-1017	26	23
6220-00-729-9295	7	3	4730-01-062-2570	22	18
6220-00-741-1843	5	2	4730-01-062-2570	26	11
6220-00-741-1843	8	10	5310-01-062-3379	9	6
5365-00-753-4865	16	25	5310-01-062-3379	44	4
2640-00-779-2565	27	7	5940-01-064-1452	4	11
5305-00-782-9489	44	5	5940-01-064-1452	4	21
5315-00-784-0637	16	3	5940-01-064-1452	5	15
5315-00-809-2886	38	9	5940-01-064-1452	5	25
5310-00-809-4058	25	4	5310-01-066-6759	40	3
5310-00-809-5998	33	17	5310-01-066-6759	44	47
5310-00-809-8533	38	7	4010-01-067-1700	BULK	1
4730-00-813-9611	18	8	5310-01-068-8446	26	22
4730-00-813-9611	25	11	6145-01-078-8103	BULK	12
5306-00-816-5272	33	35	4730-01-079-3275	25	8
5310-00-827-7082	36	5	5305-01-080-4846	40	10
4330-00-837-4151	20	7	5310-01-080-9201	30	1
4730-00-837-7073	45	8	5310-01-081-5351	33	36
5315-00-839-5822	16	20	4730-01-082-8799	20	12
5935-00-846-3884	44	67	4730-01-082-8799	21	33
5305-00-846-5703	33	9	4730-01-085-6577	20	13
4730-00-852-4308	17	2	4730-01-085-6577	21	18
4730-00-852-4308	18	10	4730-01-088-7498	21	6
4730-00-852-4308	18	17	4730-01-088-7498	22	6
2530-00-886-1103	27	20	4730-01-088-7498	25	12
5325-00-889-3260	5	17	4730-01-091-8032	18	5
5315-00-899-4119	34	9	4730-01-091-8032	20	3
4820-00-928-7576	21	9	4730-01-091-8032	23	4
5310-00-929-6395	1	6	4730-01-091-9212	26	4
5310-00-934-9761	1	5	4730-01-095-5833	39	8
4730-00-954-1271	45	10	4730-01-095-7717	23	6
5340-00-954-6014	12	12	4730-01-095-7717	25	7
5340-00-954-6014	26	15	4730-01-096-2507	22	9
5305-00-957-6272	6	4	5306-01-098-7197	35	14
5305-00-957-6272	7	4	5310-01-098-7246	38	10
5305-00-958-5246	33	33	4730-01-102-4123	19	6
5310-00-984-3806	4	24	5306-01-106-7496	29	5
5310-00-984-3806	18	1	5310-01-107-3586	36	6
5310-00-984-3806	22	25	5340-01-108-2909	4	2
5310-00-984-3806	23	3	5340-01-108-2909	5	5
5310-00-984-3806	37	4	5340-01-108-2909	25	14
5310-00-984-3806	39	4	5310-01-111-0645	29	4
5305-00-984-6210	4	5	4730-01-115-6643	21	15
5305-00-984-6210	40	6	4730-01-115-6643	23	1
5305-00-984-6211	42	10	4730-01-115-7362	18	27
5305-00-988-1725	40	14	5310-01-116-4765	27	21
4730-00-995-1570	17	8	5310-01-117-2404	27	23

SECTION IV

TM9-2330-385-24P

(1)	(2)	(3)	(4)	(5)	(6)	(7)
ITEM	SMR	NSN	CAGEC	PART NUMBER	DESCRIPTION AND USABLE ON CODES(UOC)	QTY
NO	CODE					

CROSS REFERENCE INDEXES

NATIONAL STOCK NUMBER INDEX

STOCK NUMBER	FIGURE	ITEM	STOCK NUMBER	FIGURE	ITEM
4730-01-123-2946	26	6	5310-01-227-6093	5	22
5325-01-123-5695	2	6	5310-01-227-6093	8	3
5310-01-129-0450	8	11	5310-01-227-6093	10	3
5310-01-129-0450	9	5	5310-01-227-6093	10	8
5310-01-129-0450	26	29	5310-01-227-6093	11	3
5310-01-129-0450	44	3	5310-01-227-6093	11	9
5315-01-129-6898	16	9	4730-01-233-4981	26	2
5999-01-131-7436	13	6	5340-01-234-2518	20	5
4820-01-132-0583	22	20	5310-01-235-2038	34	13
5310-01-133-5373	16	17	4730-01-235-2990	22	26
3020-01-133-9978	33	21	5305-01-235-6329	33	20
4730-01-134-7758	20	8	5310-01-235-7581	36	2
4730-01-134-7759	24	1	5306-01-236-1585	31	24
2530-01-147-9995	19	3	4010-01-237-7544	BULK	2
5310-01-150-5918	18	38	4730-01-240-6108	22	21
5310-01-150-5918	31	12	4730-01-242-2840	45	9
5310-01-150-5918	44	16	5305-01-249-8563	44	42
5305-01-150-7736	33	40	5305-01-249-8564	8	9
5305-01-150-7736	41	2	4030-01-258-0467	38	17
5310-01-151-1036	19	2	4030-01-258-0467	44	18
5310-01-151-1036	21	12	5315-01-267-7570	16	19
5310-01-151-1036	22	24	5330-01-271-1443	1	16
5310-01-151-1036	40	8	4730-01-271-2781	24	6
5305-01-152-4223	31	7	5305-01-274-0028	42	1
5305-01-154-4323	44	24	6220-01-284-2709	9	12
5310-01-155-1905	33	29	5306-01-287-5714	26	14
5310-01-155-1905	44	21	5306-01-287-5714	33	13
5306-01-155-9765	44	12	5306-01-287-5715	33	3
5306-01-156-5429	29	1	5306-01-287-5715	44	41
5305-01-156-9457	19	1	5310-01-288-1116	12	10
5305-01-156-9457	22	1	5310-01-288-1116	13	7
5310-01-159-8178	33	39	5310-01-288-1116	26	13
5310-01-159-8178	41	4	5310-01-288-1116	33	7
5305-01-167-2401	44	17	5310-01-288-1116	44	37
4820-01-167-7027	21	19	5940-01-288-4774	4	15
4820-01-167-7027	22	11	5940-01-288-4774	4	17
4720-01-168-2658	BULK	7	5940-01-288-4774	5	10
5935-01-174-1235	12	9	5940-01-288-4774	5	21
9390-01-179-4508	BULK	9	5940-01-288-4774	8	2
4730-01-181-9661	24	3	5940-01-288-4774	10	2
5305-01-186-5859	27	22	5940-01-288-4774	10	7
5340-01-191-7772	44	66	5940-01-288-4774	11	2
5305-01-203-8360	26	26	5940-01-288-4774	11	8
5340-01-204-4888	3	8	5310-01-288-5096	2	12
5340-01-204-4888	13	8	5310-01-288-5096	5	4
5340-01-204-4888	39	5	5310-01-288-5096	8	8
5340-01-204-4888	44	35	5310-01-288-5096	40	12
5315-01-208-6886	33	26	5310-01-288-5096	42	8
5935-01-214-4163	12	7	5310-01-291-2200	27	27
5935-01-214-5259	3	4	5325-01-292-8383	5	16
5999-01-214-9682	3	5	5305-01-296-0341	12	13
5340-01-215-5267	41	7	5305-01-296-0341	13	10
5315-01-215-7505	29	9	6220-01-297-3217	9	13
4730-01-217-1115	31	27	5306-01-313-9961	17	10
4730-01-217-1115	34	1	5306-01-313-9961	18	24
5975-01-226-8078	3	6	3040-01-314-6488	16	22
5975-01-226-8078	12	6	2530-01-314-9318	17	9
5310-01-227-6093	4	12	2530-01-314-9318	18	23
5310-01-227-6093	4	18	5305-01-315-3563	16	27
5310-01-227-6093	5	11	4010-01-315-7375	BULK	10

SECTION IV

TM9-2330-385-24P

(1)	(2)	(3)	(4)	(5)	(6)	(7)
ITEM	SMR	NSN	CAGEC	PART NUMBER	DESCRIPTION AND USABLE ON CODES(UOC)	QTY

CROSS REFERENCE INDEXES

NATIONAL STOCK NUMBER INDEX

STOCK NUMBER	FIGURE	ITEM	STOCK NUMBER	FIGURE	ITEM
4730-01-317-0682	16	21	6150-01-357-6223	8	1
4730-01-318-6246	19	4	5306-01-357-6916	30	4
5999-01-319-7394	12	8	2610-01-357-8333	28	1
5310-01-325-7399	17	12	6150-01-357-8342	4	9
5310-01-325-7399	18	26	6150-01-357-8343	10	1
5340-01-328-4418	16	1	6150-01-357-8344	10	6
5330-01-328-6090	16	12	5315-01-358-5470	38	6
5305-01-337-9120	3	9	5365-01-358-5489	35	13
5305-01-337-9120	18	31	5310-01-358-5543	31	22
5305-01-337-9120	21	3	5310-01-358-5543	34	8
5305-01-337-9120	42	3	5310-01-358-5545	35	1
5305-01-337-9120	44	59	5310-01-358-5546	35	15
5935-01-339-8138	44	60	5310-01-358-5547	35	12
5305-01-340-0225	4	25	5340-01-358-5587	42	6
5305-01-340-0225	18	3	5360-01-358-5673	24	7
5305-01-340-0225	22	2	5340-01-358-6562	34	2
5305-01-340-0225	23	5	5360-01-358-6571	38	8
5305-01-340-0225	33	31	5310-01-358-6624	24	12
5305-01-340-0225	39	6	5340-01-358-6694	18	34
5306-01-341-0712	37	2	5340-01-358-6696	8	14
5306-01-341-0712	44	20	5360-01-358-6734	16	4
3120-01-341-5450	33	12	5310-01-358-7236	24	11
5305-01-344-8899	5	19	5340-01-358-7596	21	2
5305-01-344-8899	40	7	5340-01-358-7597	21	11
5305-01-344-8899	41	8	5310-01-358-7970	16	13
5305-01-344-8899	42	7	5310-01-358-7971	35	2
5310-01-346-9445	3	7	5310-01-358-7972	35	16
5310-01-346-9445	5	1	5310-01-358-7973	35	11
5310-01-346-9445	18	32	5365-01-358-7997	35	9
5310-01-346-9445	21	1	5310-01-358-8012	34	12
5310-01-346-9445	40	11	5365-01-358-8034	25	13
5310-01-346-9445	41	11	5325-01-358-8108	16	14
5310-01-346-9445	42	5	5330-01-358-9265	1	8
5310-01-346-9445	44	58	5340-01-359-0282	37	1
4730-01-347-0828	20	9	5340-01-359-0357	35	3
4010-01-348-6039	KITS		5305-01-359-1367	16	10
5310-01-349-0759	27	1	5306-01-359-1379	34	11
5310-01-349-0759	33	27	5331-01-359-1500	27	4
5310-01-352-2754	30	2	5306-01-359-2287	35	6
5310-01-352-2754	31	19	5307-01-359-2364	36	4
5310-01-352-2754	34	7	5307-01-359-2367	25	3
5310-01-352-7732	44	56	5315-01-359-2439	38	11
5310-01-353-6045	4	3	5315-01-359-2445	24	8
5310-01-353-6045	5	7	5305-01-359-2512	21	29
5310-01-353-6045	25	1	5305-01-359-2512	22	23
9905-01-354-9421	43	8	5305-01-359-2512	44	54
9905-01-354-9422	43	14	6220-01-359-2870	9	11
2530-01-354-9426	14	1	5310-01-359-3049	16	28
2530-01-354-9427	16	5	4730-01-359-4901	24	4
2540-01-354-9428	37	3	5935-01-359-5444	1	11
5975-01-354-9430	2	1	2510-01-359-5772	35	4
2530-01-354-9443	27	14	4820-01-359-6361	22	13
5340-01-355-9368	34	3	4720-01-359-6482	20	1
6150-01-357-1565	5	20	4720-01-359-6483	20	10
6150-01-357-1566	5	9	4820-01-359-6577	25	9
6150-01-357-1567	11	7	3130-01-359-6862	35	8
6150-01-357-1568	11	1	3130-01-359-6863	35	10
6150-01-357-1569	4	16	3120-01-359-7001	34	10
5305-01-357-1656	27	26	2530-01-359-7188	21	16
6150-01-357-6183	13	1	2530-01-359-7188	22	5

SECTION IV

TM9-2330-385-24P

(1)	(2)	(3)	(4)	(5)	(6)	(7)
ITEM	SMR	NSN	CAGEC	PART	DESCRIPTION AND USABLE ON CODES(UOC)	QTY
NO	CODE			NUMBER		

CROSS REFERENCE INDEXES

NATIONAL STOCK NUMBER INDEX

STOCK NUMBER	FIGURE	ITEM	STOCK NUMBER	FIGURE	ITEM
2530-01-359-8082	16	7	3040-01-366-3825	31	18
2530-01-359-8091	16	11	4710-01-366-4058	31	14
2510-01-359-8332	35	5	5365-01-366-4454	33	18
3040-01-359-8367	38	5	5315-01-366-6681	29	8
2590-01-359-8443	35	17	5930-01-366-6996	3	2
3040-01-359-8464	38	3	5360-01-366-7001	33	10
4210-01-359-8476	40	5	4820-01-366-7125	26	10
2530-01-359-8479	27	3	5365-01-366-7595	33	22
2530-01-359-8480	27	5	5935-01-366-8216	1	13
2540-01-359-8484	41	3	5935-01-366-8216	44	57
3120-01-359-8802	38	12	4820-01-366-8991	26	7
2590-01-359-9275	21	13	4010-01-367-0473	33	2
2530-01-359-9538	17	6	5305-01-367-2330	33	4
2530-01-359-9538	18	18	5935-01-367-4297	41	1
4730-01-359-9539	24	10	5935-01-367-6084	1	14
2530-01-360-2228	16	18	5935-01-367-6125	13	3
2530-01-360-2230	16	7	4820-01-367-7563	26	19
2510-01-360-2231	34	14	5340-01-367-9318	33	19
2510-01-360-2245	36	3	4730-01-368-1033	45	5
2510-01-360-2263	30	3	4730-01-368-1207	45	3
3040-01-360-2474	24	9	9905-01-368-1600	43	15
2530-01-360-3334	16	7	9905-01-368-1601	43	17
2510-01-360-3371	34	4	9905-01-368-1658	43	19
2530-01-360-4332	21	31	9905-01-368-3848	43	7
2530-01-360-4332	22	16	6685-01-368-7135	45	2
4730-01-360-4397	34	6	4720-01-368-7560	45	4
2940-01-360-7372	39	1	4730-01-368-7590	45	7
9905-01-360-7730	43	11	2540-01-368-7976	33	11
9905-01-360-7731	43	5	2510-01-368-8003	29	2
2530-01-360-7774	27	2	2510-01-368-8004	29	6
4730-01-360-9215	34	5	2510-01-368-8005	31	28
9905-01-361-3399	43	9	2540-01-369-1266	33	15
9905-01-361-3400	43	10	2590-01-369-1267	33	28
9905-01-361-3613	43	6	4030-01-369-3369	33	30
9905-01-361-3614	43	13	2530-01-369-3499	15	1
9905-01-361-4069	43	2	6150-01-369-6087	12	1
2530-01-363-2378	16	26	5340-01-369-9485	29	10
5315-01-363-6984	41	10	5305-01-370-0033	3	3
5315-01-363-7062	41	6	3950-01-370-1153	33	1
5940-01-364-8636	9	4	3040-01-370-2967	33	5
5310-01-364-9175	31	21	4710-01-370-5323	33	24
5310-01-364-9175	44	14	5365-01-371-0961	1	3
4010-01-365-1339	31	32	5365-01-371-0962	2	9
5315-01-365-1743	31	35	6145-01-371-0976	BULK	11
5340-01-365-7306	26	28	2530-01-371-1277	23	2
5340-01-365-9717	31	11	5315-01-371-1761	33	38
5340-01-365-9718	31	15	5342-01-371-3147	40	1
5340-01-365-9770	31	8	5340-01-371-3762	40	9
5340-01-365-9770	44	23	5310-01-371-4914	1	18
5340-01-365-9776	31	26	5310-01-371-4914	2	5
5340-01-366-0477	33	32	5310-01-371-4935	1	20
5340-01-366-1292	29	7	2540-01-371-5735	40	4
5340-01-366-1292	31	29	5310-01-371-7178	1	7
3110-01-366-1294	29	3	5310-01-371-7178	2	2
3120-01-366-1306	31	20	2810-01-371-7970	40	13
5340-01-366-1546	29	11	5355-01-372-0938	21	32
5340-01-366-3355	4	1	5355-01-372-0938	22	17
5365-01-366-3381	31	6	5340-01-372-3061	33	34
5365-01-366-3381	31	36	5310-01-372-5765	24	14
5365-01-366-3381	44	22	5340-01-372-6389	12	2

SECTION IV

TM9-2330-385-24P

(1)	(2)	(3)	(4)	(5)	(6)	(7)
ITEM	SMR	NSN	CAGEC	PART	DESCRIPTION AND USABLE ON CODES(UOC)	QTY
NO	CODE			NUMBER		

CROSS REFERENCE INDEXES

NATIONAL STOCK NUMBER INDEX

STOCK NUMBER	FIGURE	ITEM	STOCK NUMBER	FIGURE	ITEM
2530-01-372-6512	24	5	5331-01-385-1681	27	10
5306-01-372-9275	46	4	5325-01-385-2765	38	4
4730-01-373-2692	45	6	4730-01-385-7035	38	13
4940-01-373-2982	45	12	2940-01-385-8931	20	15
4730-01-373-3303	45	14	2940-01-385-8931	20	18
4730-01-373-3304	45	15	4010-01-387-5427	32	1
4730-01-373-5954	45	13	5330-01-387-7303	27	24
2590-01-373-6520	33	41	9905-01-388-5618	43	18
9905-01-373-6807	43	4	9905-01-391-1273	43	3
5935-01-373-9776	12	3	5320-01-392-5074	38	14
4910-01-378-9068	45	1	3040-01-393-5242	16	15
2640-01-382-2571	27	9	5340-01-394-5384	18	36
5340-01-382-5834	42	9	5306-01-395-0831	18	37
2540-01-382-5836	31	1	5930-01-396-7938	1	1
2540-01-382-5836	44	25	9905-01-399-8275	43	12
6150-01-382-5837	13	11	9905-01-407-1731	43	16
3040-01-382-8736	20	14	5998-01-408-9023	2	8
5340-01-382-9882	31	33	5998-01-412-1350	1	2
5340-01-382-9904	41	5	2530-01-412-6624	15	1
5340-01-382-9906	12	11	5210-01-415-0075	46	2
5340-01-382-9906	13	9	5935-01-420-3060	13	12
5340-01-382-9906	44	36	2640-01-422-0419	27	8
5315-01-383-0048	31	5	5999-01-423-7676	13	16
5315-01-383-0048	44	29	5905-01-423-8059	1	4
5360-01-383-0123	21	21	5905-01-423-8063	1	17
5360-01-383-0123	22	28	5905-01-423-8063	2	3
5360-01-383-0123	33	37	5905-01-423-8132	2	4
5315-01-383-0473	31	34	5306-01-424-3594	35	18
5310-01-383-8880	31	3	5305-01-424-3863	1	21
5310-01-383-8880	44	27	5305-01-424-3863	2	7
5310-01-383-9049	31	4	5330-01-424-4598	31	30
5310-01-383-9049	44	28	5935-01-425-1921	1	15
4730-01-384-1441	20	17	3120-01-425-5077	31	31
5305-01-384-3456	31	16	2530-01-442-9691	27	16
2540-01-384-5312	31	2	5306-01-442-9692	27	15
2540-01-384-5312	44	26	2530-01-443-0722	27	17
5360-01-384-6813	16	6	4820-01-444-1014	26	3
5365-01-384-7361	35	7	5975-01-444-5969	16	24
5340-01-384-7809	31	13	2530-01-445-3914	16	23
5340-01-384-9511	8	13	5120-01-454-1916	46	1
5340-01-385-0148	38	4	2540-01-460-5784	44	1

SECTION IV

TM9-2330-385-24

(1)	(2)	(3)	(4)	(5)	(6)	(7)
ITEM	SMR			PART		
NO	CODE	NSN	CAGEC	NUMBER	DESCRIPTION AND USABLE ON CODES(UOC)	QTY

CROSS REFERENCE INDEXES

PART NUMBER INDEX

CAGE	PART NUMBER	STOCK NUMBER	FIGURE NO	ITEM NO
63900	A-100-VC-3-1	2640-01-382-2571	27	9
78500	A-1205-X-1662	5330-01-047-9367	27	11
63900	A-145-1	2640-01-422-0419	27	8
8U591	A-2872S	5325-01-292-8383	5	16
78500	A-3105-G-1151	2530-01-363-2378	16	26
78500	A-3105-L-1078	2530-01-359-8091	16	11
78500	A-3176-R-1006-S	2510-01-359-5772	35	4
78500	A-3280-U-9043-S	2510-01-360-2263	30	3
78500	A-3305-Y-1143	5365-01-358-5489	35	13
78500	A-333-Q-4281	2530-01-442-9691	27	16
55719	ANS1907A	5120-00-104-4076	45	16
55719	ANS1927A	- - -	45	17
88044	AN365-1024A	5310-00-208-1918	1	23
88044	AN365-1024A	5310-00-208-1918	3	1
88044	AN365-1024A	5310-00-208-1918	4	7
88044	AN365-1024A	5310-00-208-1918	5	8
88044	AN381-5	5315-00-239-8031	31	23
88044	AN970-5	5310-00-167-0767	24	13
24346	AV103	2940-01-360-7372	39	1
78500	A1-2297-M-6461	3040-01-314-6488	16	22
78500	A1229-W-2545	5310-01-116-4765	27	21
78500	A28-3275-H-1152S	2530-01-360-2228	16	18
78500	A75-3222-S-1293	2530-01-354-9427	16	5
2Y894	BC250S	4820-01-366-7125	26	10
3Z048	BTT-44	5320-01-392-5074	38	14
47353	B1221	5365-00-753-4865	16	25
80204	B1821BH038C113N	5305-00-543-2419	33	23
80204	B1821BH038C200N	5305-00-782-9489	44	5
80204	B1821BH038C300N	5305-00-846-5703	33	9
71468	CA121004-6	5340-01-372-6389	12	2
71468	CA3106E18-10PB-F 80	5935-01-373-9776	12	3
83743	CG-3750	5975-00-284-5095	12	4
15235	CGB194	5975-00-280-7763	8	5
15235	CGB194	5975-00-280-7763	10	5
15235	CGB194	5975-00-280-7763	10	10
15235	CGB194	5975-00-280-7763	11	5
15235	CGB194	5975-00-280-7763	11	11
77940	CIR 24TF	5935-01-367-6084	1	14
77940	CIR 28TF	5935-01-366-8216	1	13
77940	CIR 28TF	5935-01-366-8216	44	57
77940	CIR020R-24-10S-F 80	5935-01-425-1921	1	15
55561	CIR020R-28-51S-F 80	5935-01-359-5444	1	11
55561	CIR030FFP 28-51 SF80	- - -	44	69
55561	CIR06CF-24-10-PF 80-626	- - -	13	13
55561	CIR06CF-28-51P-F 80	5935-01-367-6125	13	3
55561	CIR06CFZ28-51 PF 80	- - -	44	68
75272	COV2113	5340-00-404-4100	18	2
75272	COV2113	5340-00-404-4100	39	3
75272	COV1313	5340-00-404-4101	4	23
75272	COV1313	5340-00-404-4101	5	18

SECTION IV

TM9-2330-385-24

(1)	(2)	(3)	(4)	(5)	(6)	(7)
ITEM	SMR	NSN	CAGEC	PART NUMBER	DESCRIPTION AND USABLE ON CODES(UOC)	QTY
NO	CODE					

CROSS REFERENCE INDEXES

PART NUMBER INDEX

CAGE	PART NUMBER	STOCK NUMBER	FIGURE NO	ITEM NO
75272	COV1313	5340-00-404-4101	22	27
78500	C10-3276-X-24	2530-01-359-9538	17	6
78500	C10-3276-X-24	2530-01-359-9538	18	18
13174	C604-200 BLK	4720-00-443-4746	BULK	4
13174	C606 BLACK	4720-01-014-4915	BULK	5
74410	DB-1249-S06588	2540-01-382-5836	31	1
74410	DB-1249-S06588	2540-01-382-5836	44	25
0BVU1	DIN127M8ZP	5310-01-372-5765	24	14
01276	FC350-08	4720-00-403-0049	BULK	6
01276	FC350-10	4720-01-168-2658	BULK	7
01276	FD49-1042-06	5340-01-234-2518	20	5
53790	GAH20-1/4 NPT-V	4730-01-368-1207	45	3
01276	GG108-NP10-22	4730-01-359-4901	24	4
2K272	GLY.PG 303440 A	3120-01-359-8802	38	12
2K272	GLY.PGZ 2028 F	3120-01-359-7001	34	10
2K272	GLY.PGZ 2616 F	3120-01-366-1306	31	20
2K272	GLY.PGZ 9660A	3120-01-425-5077	31	31
53790	HFF20-096	4720-01-368-7560	45	4
60038	HM212011	3110-00-293-8997	27	18
60038	HM218210	3110-00-618-0249	27	13
60038	HM21848	3110-00-618-0248	27	12
78500	HTQF-67TD-4	2530-01-354-9443	27	14
1EL27	LO-J	5120-01-454-1916	46	1
91929	LSQAB3K173-1A	5930-01-366-6996	3	2
96906	MS14315-1XA	4730-00-196-0930	22	14
96906	MS20659-103	5940-00-113-3143	38	15
96906	MS21318-20	5305-00-253-5614	43	1
96906	MS21333-121	5340-00-954-6014	12	12
96906	MS21333-121	5340-00-954-6014	26	15
96906	MS24665-319	5315-01-267-7570	16	19
96906	MS24665-353	5315-00-839-5822	16	20
96906	MS24665-446	5315-00-899-4119	34	9
96906	MS24665-493	5315-00-018-7988	38	1
96906	MS24665-624	5315-00-059-0217	31	17
96906	MS24665-624	5315-00-059-0217	44	44
96906	MS24665-703	5315-00-809-2886	38	9
96906	MS25036-154	5940-00-230-0515	8	7
96906	MS27144-1	5935-00-167-7775	4	10
96906	MS27144-1	5935-00-167-7775	4	22
96906	MS27144-1	5935-00-167-7775	5	14
96906	MS27144-1	5935-00-167-7775	5	26
96906	MS27144-1	5935-00-167-7775	8	6
96906	MS27144-1	5935-00-167-7775	11	6
96906	MS27144-1	5935-00-167-7775	11	12
96906	MS27183-10	5310-00-809-4058	25	4
96906	MS27183-18	5310-00-809-5998	33	17
96906	MS27183-23	5310-00-809-8533	38	7
96906	MS35190-269	5305-00-957-6272	6	4
96906	MS35190-269	5305-00-957-6272	7	4
96906	MS35190-289	5305-00-958-5246	33	33
96906	MS35206-264	5305-00-984-6211	42	10
96906	MS35206-281	5305-00-988-1725	40	14
96906	MS35265-34	5305-00-614-0267	13	4
96906	MS35265-34	5305-00-614-0267	13	15
96906	MS35307-340	5306-00-816-5272	33	35
96906	MS35338-136	5310-00-929-6395	1	6
96906	MS35338-42	5310-00-045-3299	13	5
96906	MS35338-42	5310-00-045-3299	13	14

SECTION IV

TM9-2330-385-24

(1)	(2)	(3)	(4)	(5)	(6)	(7)
ITEM	SMR			PART		
NO	CODE	NSN	CAGEC	NUMBER	DESCRIPTION AND USABLE ON CODES(UOC)	QTY

CROSS REFERENCE INDEXES

PART NUMBER INDEX

CAGE	PART NUMBER	STOCK NUMBER	FIGURE NO	ITEM NO
96906	MS35338-44	5310-00-582-5965	25	6
96906	MS35338-44	5310-00-582-5965	26	27
96906	MS35387-1	9905-00-205-2795	42	4
96906	MS35387-2	9905-00-202-3639	42	2
96906	MS35421-1	6220-00-299-7425	6	1
96906	MS35421-2	6220-00-299-7426	7	1
96906	MS35422-1	6220-00-729-9295	6	3
96906	MS35422-1	6220-00-729-9295	7	3
96906	MS35423-3	6220-00-113-0986	4	6
96906	MS35423-4	6220-00-741-1843	5	2
96906	MS35423-4	6220-00-741-1843	8	10
96906	MS35649-264	5310-00-934-9761	1	5
96906	MS35690-604	5310-00-655-9544	8	12
96906	MS51500A4-4S	4730-00-837-7073	45	8
96906	MS51501A10	4730-00-954-1271	45	10
96906	MS51508A8	4730-00-995-1570	17	8
96906	MS51508A8	4730-00-995-1570	18	20
96906	MS51844-43	4030-01-258-0467	38	17
96906	MS51844-43	4030-01-258-0467	44	18
96906	MS51849-74	5305-00-470-3321	1	22
96906	MS51849-74	5305-00-470-3321	2	11
96906	MS51849-74	5305-00-470-3321	4	4
96906	MS51849-74	5305-00-470-3321	5	3
96906	MS51922-9	5310-00-984-3806	4	24
96906	MS51922-9	5310-00-984-3806	18	1
96906	MS51922-9	5310-00-984-3806	22	25
96906	MS51922-9	5310-00-984-3806	23	3
96906	MS51922-9	5310-00-984-3806	37	4
96906	MS51922-9	5310-00-984-3806	39	4
96906	MS51943-31	5310-00-061-4650	25	2
96906	MS51943-37	5310-00-241-6659	31	10
96906	MS51957-32	5305-00-054-6656	1	12
96906	MS51957-43	5305-00-054-6668	1	19
96906	MS52125-1	6220-00-134-9098	9	7
96906	MS75020-1	5935-00-059-2841	13	2
96906	MS75021-2	5935-00-846-3884	44	67
63900	N-1302	2640-00-555-2846	27	6
06721	N-20405-NB	3040-01-382-8736	20	14
06721	N-20455	4820-01-359-6361	22	13
06721	N-30260	2530-01-360-4332	21	31
06721	N-30260	2530-01-360-4332	22	16
06721	N-50008-A	4820-01-359-6577	25	9
06721	N-50009-A	2530-01-371-1277	23	2
68709	NIEUN-143EP	5935-01-420-3060	13	12
78500	NL-210	5310-01-325-7399	17	12
78500	NL-210	5310-01-325-7399	18	26
06721	N14514	5355-01-372-0938	21	32
06721	N14514	5355-01-372-0938	22	17
06721	N20415PB	4730-01-384-1441	20	17
63900	OR-220-TG-A	5331-01-359-1500	27	4
61424	PFT-8B-BLK	4720-01-003-6706	BULK	8
91637	PH-25-23R7	5905-01-423-8063	1	17
91637	PH-25-23R7	5905-01-423-8063	2	3
91637	PH-25-24R1	5905-01-423-8132	2	4
91637	PH-25-7R7	5905-01-423-8059	1	4
18925	PL-37	4820-01-367-7563	26	19
06383	P18-6LF	5940-01-012-0738	1	9

SECTION IV

TM9-2330-385-24

(1)	(2)	(3)	(4)	(5)	(6)	(7)
ITEM	SMR	NSN	CAGEC	PART NUMBER	DESCRIPTION AND USABLE ON CODES(UOC)	QTY
NO	CODE					

CROSS REFERENCE INDEXES

PART NUMBER INDEX

CAGE	PART NUMBER	STOCK NUMBER	FIGURE NO	ITEM NO
82458	RAILROADASR3-4-1 0	5310-00-269-6340	36	1
78500	S255Z	5305-01-357-1656	27	26
84971	TA720-S8	5340-01-204-4888	3	8
84971	TA720-S8	5340-01-204-4888	13	8
84971	TA720-S8	5340-01-204-4888	39	5
84971	TA720-S8	5340-01-204-4888	44	35
84971	TA720S24	5340-00-224-1204	18	12
84971	TA720S24	5340-00-224-1204	22	3
53790	TCM20-1/2JIC-V	4730-01-373-2692	45	6
53790	TCM20-1/4 JIC-V	4730-01-368-1033	45	5
53790	TCM20-5/8 JIC-V	4730-01-368-7590	45	7
45152	TL 15411	- - -	46	3
82458	TLA-10008-GRC	5310-01-080-9201	30	1
82458	TLA-7809-GRC	5310-01-107-3586	36	6
82458	T893R	5310-01-288-1116	12	10
82458	T893R	5310-01-288-1116	13	7
82458	T893R	5310-01-288-1116	26	13
82458	T893R	5310-01-288-1116	33	7
82458	T893R	5310-01-288-1116	44	37
81348	W-L-00111/60	6240-00-155-8717	6	2
81348	W-L-00111/60	6240-00-155-8717	7	2
81860	WB1-060	5340-01-108-2909	4	2
81860	WB1-060	5340-01-108-2909	5	5
81860	WB1-060	5340-01-108-2909	25	14
52167	WC0412PB	5306-01-287-5714	26	14
52167	WC0412PB	5306-01-287-5714	33	13
52167	WC0414PB	5306-01-287-5715	33	3
52167	WC0414PB	5306-01-287-5715	44	41
11331	WM778A	4820-01-132-0583	22	20
81860	WR1-060	5340-00-500-0036	4	8
81860	WR1-060	5340-00-500-0036	5	6
81860	WR1-060	5340-00-500-0036	25	15
72413	W01-358-8013	5340-01-365-7306	26	28
52304	X-8S-601	5305-01-056-5448	9	1
52304	X-8S-601	5305-01-056-5448	26	30
74410	XA-1249-S06587	2540-01-384-5312	31	2
74410	XA-1249-S06587	2540-01-384-5312	44	26
74410	XB-T-316	5310-01-383-9049	31	4
74410	XB-T-316	5310-01-383-9049	44	28
74410	XB-T-318	5310-01-383-8880	31	3
74410	XB-T-318	5310-01-383-8880	44	27
74410	XB-121	5315-01-383-0048	31	5
74410	XB-121	5315-01-383-0048	44	29
63900	0-320M	5331-01-385-1681	27	10
71388	029290	2510-01-360-2231	34	14
80535	031-0424	4010-01-237-7544	BULK	2
83879	1-50S	5310-01-227-6093	4	12
83879	1-50S	5310-01-227-6093	4	18
83879	1-50S	5310-01-227-6093	5	11
83879	1-50S	5310-01-227-6093	5	22
83879	1-50S	5310-01-227-6093	8	3
83879	1-50S	5310-01-227-6093	10	3
83879	1-50S	5310-01-227-6093	10	8
83879	1-50S	5310-01-227-6093	11	3
83879	1-50S	5310-01-227-6093	11	9
78500	10-X-1348	5305-01-315-3563	16	27
78500	10-X-1421	5305-01-359-1367	16	10

SECTION IV

TM9-2330-385-24

(1)	(2)	(3)	(4)	(5)	(6)	(7)
ITEM	SMR			PART		
NO	CODE	NSN	CAGEC	NUMBER	DESCRIPTION AND USABLE ON CODES(UOC)	QTY

CROSS REFERENCE INDEXES

PART NUMBER INDEX

CAGE	PART NUMBER	STOCK NUMBER	FIGURE NO	ITEM NO
92967	10060-01	5306-01-098-7197	35	14
06853	102166	2530-01-147-9995	19	3
06721	1048011	2940-01-385-8931	20	15
06721	1048011	2940-01-385-8931	20	18
06853	108620	4820-01-366-8991	26	7
45152	110310A	5310-01-159-8178	33	39
45152	110310A	5310-01-159-8178	41	4
45152	110311-A	5310-01-111-0645	29	4
45152	110312A	5310-01-150-5918	18	38
45152	110312A	5310-01-150-5918	31	12
45152	110312A	5310-01-150-5918	44	16
45152	111316A	5306-01-106-7496	29	5
11139	114017	5935-01-174-1235	12	9
11139	114018	5340-01-191-7772	44	66
45152	115217A	5306-01-156-5429	29	1
45152	115293A	5305-01-150-7736	33	40
45152	115293A	5305-01-150-7736	41	2
45152	115303A	5310-01-155-1905	33	29
45152	115303A	5310-01-155-1905	44	21
45152	115304A	5306-01-155-9765	44	12
45152	115307A	5310-01-151-1036	19	2
45152	115307A	5310-01-151-1036	21	12
45152	115307A	5310-01-151-1036	22	24
45152	115307A	5310-01-151-1036	40	8
19207	11639519-2	5330-00-462-0907	9	9
19207	11662296-9	5325-00-204-5061	16	16
45152	117489A	5305-01-359-2512	21	29
45152	117489A	5305-01-359-2512	22	23
45152	117489A	5305-01-359-2512	44	54
45152	11763FX	4730-00-114-4058	26	17
78500	1199-K-3859	5305-01-186-5859	27	22
77060	12010182	5999-01-214-9682	3	5
77060	12010293	5975-01-226-8078	3	6
77060	12010293	5975-01-226-8078	12	6
77060	12010973	5935-01-214-4163	12	7
77060	12015792	5935-01-214-5259	3	4
45152	120231A	5305-01-367-2330	33	4
78500	1205-Q-2123	5330-01-328-6090	16	12
45152	120699A	5305-01-080-4846	40	10
77060	12089305	5999-01-319-7394	12	8
62173	1211	2530-01-359-7188	21	16
62173	1211	2530-01-359-7188	22	5
78500	1218G85	5315-00-784-0637	16	3
78500	1225-F-1254-S	5365-01-358-7997	35	9
78500	1225B496	3120-00-255-6042	16	8
78500	1227-B-756	5310-01-117-2404	27	23
78500	1227-N-1418-S	5310-01-358-5547	35	12
78500	1227-P-1420-S	5310-01-358-5545	35	1
78500	1227-Q-1421-S	5310-01-358-5546	35	15
78500	1227C549	2530-00-886-1103	27	20
78500	1229-B-1848	5310-01-133-5373	16	17
78500	1229-C-4423-S	5310-01-358-7972	35	16
78500	1229-D-4424-S	5310-01-358-7971	35	2
78500	1229-E-4425-S	5310-01-358-7973	35	11
78500	1229-J-1570	5310-01-291-2200	27	27
78500	1229-R-4100-S	5310-01-359-3049	16	28
78500	1229-S-4101-S	5310-01-358-7970	16	13

SECTION IV

TM9-2330-385-24

(1)	(2)	(3)	(4)	(5)	(6)	(7)
ITEM	SMR	NSN	CAGEC	PART NUMBER	DESCRIPTION AND USABLE ON CODES(UOC)	QTY
NO	CODE					

CROSS REFERENCE INDEXES

PART NUMBER INDEX

CAGE	PART NUMBER	STOCK NUMBER	FIGURE NO	ITEM NO
78500	1229-T-4102-S	5325-01-358-8108	16	14
78500	1229U1503Z	5310-00-178-7733	17	11
78500	1229U1503Z	5310-00-178-7733	18	25
30327	123B3-8X1-4	4730-00-289-0232	20	6
30327	123B3-8X1-4	4730-00-289-0232	22	22
19207	12360850-1	6220-01-284-2709	9	12
19207	12360870-2	6220-01-297-3217	9	13
19207	12375838	- - -	9	14
19207	12375841	6220-01-359-2870	9	11
45152	124159A	5306-01-357-6916	30	4
45152	1244FX	6145-01-078-8103	BULK	12
10001	1244954-2	5310-00-074-1387	21	34
10001	1244954-2	5310-00-074-1387	22	15
45152	125865A-074	- - -	40	2
78500	1259-N-274	5315-01-129-6898	16	9
30327	127B1-4	4730-00-277-9615	26	1
30327	127B1-4	4730-00-277-9615	45	11
45152	1317120	5305-01-154-4323	44	24
30076	1327161	3120-01-341-5450	33	12
45152	1333170	5305-01-156-9457	19	1
45152	1333170	5305-01-156-9457	22	1
45152	1336700	5306-01-236-1585	31	24
45152	1337430	5305-01-152-4223	31	7
45152	1337450	5305-01-167-2401	44	17
45152	1337630	5305-01-203-8360	26	26
45152	1342FX-006	- - -	33	25
45152	1342FX-010	- - -	33	8
45152	1367HX1	5305-01-062-1017	26	23
79470	1372X6X6X6	4730-01-095-5833	39	8
45152	1394510-017	- - -	41	9
80535	14044-3921	4010-01-387-5427	32	1
45152	1406140	4010-01-348-6039	KITS	
56501	141	5975-00-152-1075	12	5
45152	1425730	5340-01-215-5267	41	7
79470	1466X6	4730-01-134-7758	20	8
79470	1468X10X12	4730-01-096-2507	22	9
79470	1468X6	4730-01-062-2570	22	18
79470	1468X6	4730-01-062-2570	26	11
79470	1469X10	4730-01-102-4123	19	6
79470	1469X4	4730-01-055-4013	26	8
79470	1469X4X6	4730-01-085-6577	20	13
79470	1469X4X6	4730-01-085-6577	21	18
79470	1469X6	4730-00-069-1187	21	10
79470	1469X8X4	4730-01-115-7362	18	27
79470	1480X8X8	4730-01-079-3275	25	8
45152	1499830	5305-01-249-8563	44	42
78500	15-X-1778-S	5306-01-359-2287	35	6
12195	15.5/80 R20 PILO TEXL T 168F LRJ	2610-01-357-8333	28	1
98343	1509	5330-00-172-1919	20	16
98343	1509	5330-00-172-1919	20	19
61349	151459-P540	6685-01-368-7135	45	2
45152	1533100	4010-01-315-7375	BULK	10
45152	1533100-008	- - -	38	16
45152	1533100-15	- - -	44	19
45152	1554680	5310-01-358-8012	34	12
45152	1570320	5360-01-358-5673	24	7
78519	1571850	5310-01-288-5096	2	12

SECTION IV

TM9-2330-385-24

(1)	(2)	(3)	(4)	(5)	(6)	(7)
ITEM	SMR	NSN	CAGEC	PART NUMBER	DESCRIPTION AND USABLE ON CODES(UOC)	QTY
NO	CODE					

CROSS REFERENCE INDEXES

PART NUMBER INDEX

CAGE	PART NUMBER	STOCK NUMBER	FIGURE NO	ITEM NO
78519	1571850	5310-01-288-5096	5	4
78519	1571850	5310-01-288-5096	8	8
78519	1571850	5310-01-288-5096	40	12
78519	1571850	5310-01-288-5096	42	8
45152	1571870	5310-01-352-7732	44	56
45152	1600460	5310-01-346-9445	3	7
45152	1600460	5310-01-346-9445	5	1
45152	1600460	5310-01-346-9445	18	32
45152	1600460	5310-01-346-9445	21	1
45152	1600460	5310-01-346-9445	40	11
45152	1600460	5310-01-346-9445	41	11
45152	1600460	5310-01-346-9445	42	5
45152	1600460	5310-01-346-9445	44	58
45152	1606140	5305-01-344-8899	5	19
45152	1606140	5305-01-344-8899	40	7
45152	1606140	5305-01-344-8899	41	8
45152	1606140	5305-01-344-8899	42	7
42366	16282B-35005	5340-01-384-9511	8	13
62607	1683	6240-00-044-6914	9	10
55561	16957	5330-01-271-1443	1	16
77940	16958	5330-01-358-9265	1	8
06721	1737095	5360-01-383-0123	21	21
06721	1737095	5360-01-383-0123	22	28
06721	1737095	5360-01-383-0123	33	37
45152	1754140	5305-01-337-9120	3	9
45152	1754140	5305-01-337-9120	18	31
45152	1754140	5305-01-337-9120	21	3
45152	1754140	5305-01-337-9120	42	3
45152	1754140	5305-01-337-9120	44	59
45152	1754210	5305-01-340-0225	4	25
45152	1754210	5305-01-340-0225	18	3
45152	1754210	5305-01-340-0225	22	2
45152	1754210	5305-01-340-0225	23	5
45152	1754210	5305-01-340-0225	33	31
45152	1754210	5305-01-340-0225	39	6
45152	1756870	5306-01-341-0712	37	2
45152	1756870	5306-01-341-0712	44	20
27783	1758	2640-00-779-2565	27	7
78500	1779R18	3120-00-322-6430	16	2
45152	1782810	9905-01-361-3400	43	10
45152	1804-HX	5310-01-061-7452	26	21
45152	1834970	5340-01-358-7596	21	2
45152	1864020	5360-01-366-7001	33	10
45152	1864030	4010-01-367-0473	33	2
45152	1864070 W	3950-01-370-1153	33	1
45152	1864080	9905-01-368-1600	43	15
45152	1864090 W	5340-01-366-0477	33	32
45152	1864100 U	2590-01-369-1267	33	28
45152	1864150 W	2590-01-373-6520	33	41
45152	1864190	9905-01-368-1601	43	17
45152	1864210	4710-01-370-5323	33	24
45152	1864220 W	3040-01-370-2967	33	5
45152	1864230 U	2540-01-369-1266	33	15
45152	1864240	5315-01-371-1761	33	38
45152	1864250	5365-01-366-7595	33	22
45152	1864260	5365-01-366-4454	33	18
45152	1864280	5365-01-366-3381	31	6

SECTION IV

TM9-2330-385-24

(1)	(2)	(3)	(4)	(5)	(6)	(7)
ITEM	SMR	NSN	CAGEC	PART NUMBER	DESCRIPTION AND USABLE ON CODES(UOC)	QTY
NO	CODE					

CROSS REFERENCE INDEXES

PART NUMBER INDEX

CAGE	PART NUMBER	STOCK NUMBER	FIGURE NO	ITEM NO
45152	1864280	5365-01-366-3381	31	36
45152	1864280	5365-01-366-3381	44	22
45152	1864290	5975-01-354-9430	2	1
45152	1864300	5935-01-367-4297	41	1
45152	1864360	5340-01-366-3355	4	1
45152	1864430 W	5340-01-382-9904	41	5
45152	1864480 W	5340-01-382-5834	42	9
45152	1864490	5930-01-396-7938	1	1
45152	1864500	9905-01-373-6807	43	4
45152	1864520	5340-01-382-9906	12	11
45152	1864520	5340-01-382-9906	13	9
45152	1864520	5340-01-382-9906	44	36
45152	1864530	6150-01-382-5837	13	11
45152	1864540	5340-01-384-7809	31	13
45152	1872160 W	2510-01-368-8003	29	2
45152	1872700 W	2510-01-368-8004	29	6
45152	1872920 W	2540-01-359-8484	41	3
45152	1873010	5315-01-358-5470	38	6
45152	1873020	5315-01-359-2439	38	11
45152	1873060 W	3040-01-359-8464	38	3
45152	1873210	9905-01-360-7731	43	5
45152	1873220	5360-01-358-6571	38	8
45152	1873310	2540-01-354-9428	37	3
45152	1873440	5340-01-369-9485	29	10
45152	1873450	3110-01-366-1294	29	3
45152	1873470	3040-01-359-8367	38	5
45152	1873800	5315-01-359-2445	24	8
45152	1873810	2590-01-359-9275	21	13
45152	1873850	5340-01-358-7597	21	11
45152	1874100	9905-01-361-4069	43	2
45152	1874110	9905-01-399-8275	43	12
45152	1874120	9905-01-360-7730	43	11
45152	1874130	9905-01-361-3614	43	13
45152	1874140	9905-01-361-3613	43	6
45152	1874340	2510-01-360-3371	34	4
45152	1874490	5306-01-359-1379	34	11
45152	1874500 W	2530-01-354-9426	14	1
45152	1874520	4730-01-360-4397	34	6
45152	1874530	4730-01-360-9215	34	5
45152	1874540	5340-01-358-6562	34	2
45152	1874550	5340-01-358-6696	8	14
45152	1874560	5340-01-358-5587	42	6
45152	1874570	5340-01-366-1292	29	7
45152	1874570	5340-01-366-1292	31	29
45152	1874610	5340-01-366-1546	29	11
45152	1874650	2510-01-360-2245	36	3
45152	1874670 W	5315-01-366-6681	29	8
45152	1874820	5340-01-358-6694	18	34
45152	1874910	9905-01-354-9421	43	8
45152	1874980	6150-01-357-6183	13	1
45152	1875150	3040-01-366-3825	31	18
45152	1875160	5310-01-364-9175	31	21
45152	1875160	5310-01-364-9175	44	14
45152	1875340	4210-01-359-8476	40	5
45152	1875610	6150-01-357-1567	11	7
45152	1875620	6150-01-357-1568	11	1
45152	1875630	6150-01-357-6223	8	1
45152	1875640	6150-01-357-1565	5	20

SECTION IV

TM9-2330-385-24

(1)	(2)	(3)	(4)	(5)	(6)	(7)
ITEM	SMR	NSN	CAGEC	PART NUMBER	DESCRIPTION AND USABLE ON CODES(UOC)	QTY
NO	CODE					

CROSS REFERENCE INDEXES

PART NUMBER INDEX

CAGE	PART NUMBER	STOCK NUMBER	FIGURE NO	ITEM NO
45152	1875650	6150-01-357-1566	5	9
45152	1875700	6150-01-357-8343	10	1
45152	1875710	6150-01-357-8344	10	6
45152	1875720	6150-01-357-1569	4	16
45152	1875730	6150-01-357-8342	4	9
45152	1875760	5307-01-359-2367	25	3
45152	1875770	5365-01-358-8034	25	13
45152	1875880	5307-01-359-2364	36	4
45152	1876030	5340-01-359-0282	37	1
45152	1876130	9905-01-354-9422	43	14
45152	1876280	5315-01-383-0473	31	34
45152	1876370	5340-01-365-9776	31	26
45152	1876380 W	5315-01-365-1743	31	35
45152	1876430 W	2510-01-368-8005	31	28
45152	1876440 W	5340-01-365-9770	31	8
45152	1876440 W	5340-01-365-9770	44	23
45152	1876480 W	4710-01-366-4058	31	14
45152	1876560 W	2530-01-369-3499	15	1
45152	1876640	9905-01-368-3848	43	7
45152	1876650	9905-01-368-1658	43	19
45152	1876720 W	5340-01-365-9717	31	11
45152	1876730 W	5340-01-365-9718	31	15
45152	1876780	9905-01-388-5618	43	18
45152	1876880	5340-01-372-3061	33	34
45152	1876900	2540-01-368-7976	33	11
45152	1876910	4030-01-369-3369	33	30
45152	1876930	5340-01-367-9318	33	19
45152	18776FX	3020-01-133-9978	33	21
30966	1897980	5340-01-355-9368	34	3
78500	1898-R-720	4730-01-317-0682	16	21
01276	190296-8	4730-00-852-4308	17	2
01276	190296-8	4730-00-852-4308	18	10
01276	190296-8	4730-00-852-4308	18	17
45152	1928970	5305-01-370-0033	3	3
45152	1956170	5315-01-363-6984	41	10
45152	1962590	5340-01-382-9882	31	33
45152	1965220	5315-01-363-7062	41	6
45152	1972960	6150-01-369-6087	12	1
45152	1976210 W	5325-01-385-2765	38	4
45152	1976220 W	5340-01-385-0148	38	4
45152	1989500	9905-01-407-1731	43	16
45152	1989510	9905-01-391-1273	43	3
45152	1997750 W	2540-01-371-5735	40	4
45152	1997760 W	5342-01-371-3147	40	1
45152	1997780	2810-01-371-7970	40	13
45152	1998730	5340-01-371-3762	40	9
45152	2BH944	5306-01-372-9275	46	4
45152	2HP892	4940-01-373-2982	45	12
45152	2HP893	4730-01-373-5954	45	13
45152	2HP894	4730-01-373-3303	45	14
45152	2HP895	4730-01-373-3304	45	15
45152	2HS176	5998-01-412-1350	1	2
45152	2HS178	5305-01-424-3863	1	21
45152	2HS178	5305-01-424-3863	2	7
78500	20X-2450	5306-01-442-9692	27	15
45152	2008530-052	- - -	21	20
45152	2008530-052	- - -	22	12

SECTION IV

TM9-2330-385-24

(1)	(2)	(3)	(4)	(5)	(6)	(7)
ITEM	SMR			PART		
NO	CODE	NSN	CAGEC	NUMBER	DESCRIPTION AND USABLE ON CODES(UOC)	QTY

CROSS REFERENCE INDEXES

PART NUMBER INDEX

CAGE	PART NUMBER	STOCK NUMBER	FIGURE NO	ITEM NO
45152	2008530-060	- - -	33	14
01276	2021-6-8S	4730-00-813-9611	18	8
01276	2021-6-8S	4730-00-813-9611	25	11
01276	2021-8-10S	4730-00-278-4311	19	5
01276	2023-6-10S	4730-00-728-2393	17	7
01276	2023-6-10S	4730-00-728-2393	18	19
01276	2027-8-8S	4730-01-242-2840	45	9
45152	2027770	5305-01-384-3456	31	16
45152	2028500 W	2530-01-412-6624	15	1
01276	2030-6-8S	- - -	18	14
70485	2035	5325-00-889-3260	5	17
45152	2060220	5306-01-395-0831	18	37
45152	2060230	5340-01-394-5384	18	36
93061	207ACBH-6	4730-00-511-1677	18	6
93061	207ACBH-6	4730-00-511-1677	20	2
01276	2081-12-8B	4730-00-278-3167	21	14
45152	2085760	9905-01-361-3399	43	9
93061	209P-6-4	4730-00-202-6491	21	8
93061	209P-6-4	4730-00-202-6491	26	18
7J349	209192	5998-01-408-9023	2	8
96652	21-03	5315-01-208-6886	33	26
72962	21NE-040	5310-01-066-6759	40	3
72962	21NE-040	5310-01-066-6759	44	47
72962	21NE066	5310-00-014-5855	33	6
72962	21NE066	5310-00-014-5855	33	16
6Z091	2116-541-06 SPEC IAL	4010-01-365-1339	31	32
39428	2150A25	5210-01-415-0075	46	2
93061	219-8	4730-01-318-6246	19	4
93061	2202PA-4-4	4730-01-240-6108	22	21
78500	2207-M-13	3040-01-393-5242	16	15
78500	2208N430 NON-ASB ESTOS	5330-01-387-7303	27	24
78500	2210-N-6592	2530-01-359-8082	16	7
78500	2210-P-6594	2530-01-360-2230	16	7
78500	2210-U-6573	2530-01-359-8082	16	7
78500	2210-V-6574	2530-01-360-3334	16	7
78500	2215-Q-1005-S	2590-01-359-8443	35	17
78500	2215-R-1006-S	5365-01-384-7361	35	7
93061	2225P-6	4730-00-469-7797	18	7
93061	2225P-6	4730-00-469-7797	20	11
01276	2242-8-10S	4730-01-271-2781	24	6
00624	2250-8-10S	4730-01-181-9661	24	3
78500	2257-N-40	5975-01-444-5969	16	24
78500	2258-Q-615-S	5360-01-384-6813	16	6
78500	2258-Z-416-S	5360-01-358-6734	16	4
78500	2260-S-1111	2530-01-445-3914	16	23
06853	226908	4330-00-837-4151	20	7
06853	229603	4820-00-928-7576	21	9
06853	229868	4820-01-444-1014	26	3
45152	2302HX	5310-01-353-6045	4	3
45152	2302HX	5310-01-353-6045	5	7
45152	2302HX	5310-01-353-6045	25	1
93907	234 86500-382	5305-01-274-0028	42	1
7J349	2510005	5365-01-371-0962	2	9
7J349	2510006	5365-01-371-0961	1	3
56501	2521	5975-00-296-1669	4	14
56501	2521	5975-00-296-1669	4	20

SECTION IV

TM9-2330-385-24

(1)	(2)	(3)	(4)	(5)	(6)	(7)
ITEM	SMR	NSN	CAGEC	PART NUMBER	DESCRIPTION AND USABLE ON CODES(UOC)	QTY
NO	CODE					

CROSS REFERENCE INDEXES

PART NUMBER INDEX

CAGE	PART NUMBER	STOCK NUMBER	FIGURE NO	ITEM NO
56501	2521	5975-00-296-1669	5	13
56501	2521	5975-00-296-1669	5	24
93061	269NTA-10-6	4730-01-088-7498	21	6
93061	269NTA-10-6	4730-01-088-7498	22	6
93061	269NTA-10-6	4730-01-088-7498	25	12
93061	272NTA-4-4	4730-01-123-2946	26	6
55561	27914-26T9	5999-01-131-7436	13	6
55561	27915-26T9	5999-01-423-7676	13	16
96652	28-07	- - -	44	32
45152	28259AX	5310-01-358-5543	31	22
45152	28259AX	5310-01-358-5543	34	8
45152	28261AX	5310-01-352-2754	30	2
45152	28261AX	5310-01-352-2754	31	19
45152	28261AX	5310-01-352-2754	34	7
7J349	2835001	5310-01-371-4914	1	18
7J349	2835001	5310-01-371-4914	2	5
7J349	2850801	5310-01-371-4935	1	20
70485	2864	5325-00-185-0001	26	24
45152	2991FX	4730-00-114-3243	39	2
45152	3SK911	4910-01-378-9068	45	1
45152	3018086	- - -	26	16
45152	3018087	- - -	26	25
45152	3018088	- - -	26	32
45152	3018089	- - -	26	31
45152	3018090	- - -	26	5
45152	3018093	- - -	26	9
45152	3018097	- - -	26	12
45152	3018098	- - -	21	27
45152	3018099	- - -	22	19
45152	3018100	- - -	39	7
45152	3018102	- - -	39	9
45152	3018107	- - -	18	35
45152	3018108	- - -	21	25
45152	3018109	- - -	18	4
45152	3018110	- - -	21	22
45152	3018111	- - -	18	30
45152	3018112	- - -	21	17
45152	3018113	- - -	21	4
45152	3018114	- - -	18	13
45152	3018115	- - -	21	35
45152	3018122	- - -	21	24
45152	3018123	- - -	21	5
45152	3018124	- - -	21	26
45152	3018125	- - -	21	30
45152	3018127	- - -	22	8
45152	3018128	- - -	22	4
45152	3018129	- - -	22	7
45152	3018130	- - -	22	10
45152	3018523	- - -	18	9
45152	3018524	- - -	18	9
45152	3018525	- - -	18	15
45152	3018526	- - -	18	15
45152	3018536	- - -	17	1
45152	3018537	- - -	17	1
45152	3018538	- - -	17	4
45152	3018539	- - -	18	21
45152	3018540	- - -	18	21

SECTION IV

TM9-2330-385-24

(1)	(2)	(3)	(4)	(5)	(6)	(7)
ITEM	SMR	NSN	CAGEC	PART NUMBER	DESCRIPTION AND USABLE ON CODES(UOC)	QTY
NO	CODE					

CROSS REFERENCE INDEXES

PART NUMBER INDEX

CAGE	PART NUMBER	STOCK NUMBER	FIGURE NO	ITEM NO
45152	3018541	- - -	18	28
45152	3018542	- - -	18	28
45152	3018543	- - -	17	4
45152	3018581	- - -	9	2
45152	3056957	- - -	44	52
45152	3056958	- - -	44	53
45152	3056959	- - -	44	50
45152	3056960	- - -	44	49
45152	3056961	- - -	44	51
45152	3056962	- - -	44	34
45152	3056963	- - -	44	31
45152	3056964	- - -	44	33
45152	3056965	- - -	44	11
45152	3056966	- - -	44	15
45152	3056967	- - -	44	7
45152	3056969	- - -	44	30
45152	3056970	- - -	44	10
78500	3105-B-210	5340-01-328-4418	16	1
45152	3119833	- - -	43	8
45152	3124033	- - -	44	38
45152	3143278	- - -	43	11
78500	3150-X-1714-S	3130-01-359-6863	35	10
78500	3150-Y-1715-S	3130-01-359-6862	35	8
45152	3153252	- - -	44	6
45152	3153259	- - -	44	2
45152	3153317	- - -	44	43
45152	3154853	- - -	44	13
45152	3158337	- - -	44	46
45152	3159935	- - -	44	48
45152	3159936	- - -	44	39
45152	3159937	- - -	44	40
45152	3159938	- - -	44	45
45152	3183535	- - -	44	61
45152	3183536	- - -	44	55
45152	3183541	- - -	44	62
45152	3188600	2540-01-460-5784	44	1
45152	3191028	- - -	44	9
79470	3200X6	4730-00-289-4736	25	10
00779	321165	5940-01-364-8636	9	4
78500	3219-R-5816	2530-01-443-0722	27	17
55380	3238421	4730-00-014-4012	26	20
85757	3250-1010	4720-01-009-9058	BULK	3
78500	3262S45	2530-00-426-8971	27	25
78500	3266-D-1252-S	5340-01-359-0357	35	3
79470	3300X8	4730-00-288-9803	24	2
78500	3305-X-1142-S	2510-01-359-8332	35	5
79470	3325X6	4730-00-249-9714	20	4
79470	3400X4W	4730-01-233-4981	26	2
00779	341002-6	5940-01-288-4774	4	15
00779	341002-6	5940-01-288-4774	4	17
00779	341002-6	5940-01-288-4774	5	10
00779	341002-6	5940-01-288-4774	5	21
00779	341002-6	5940-01-288-4774	8	2
00779	341002-6	5940-01-288-4774	10	2
00779	341002-6	5940-01-288-4774	10	7
00779	341002-6	5940-01-288-4774	11	2
00779	341002-6	5940-01-288-4774	11	8
00779	34125	- - -	9	3

SECTION IV

TM9-2330-385-24

(1)	(2)	(3)	(4)	(5)	(6)	(7)
ITEM	SMR	NSN	CAGEC	PART NUMBER	DESCRIPTION AND USABLE ON CODES(UOC)	QTY
NO	CODE					

CROSS REFERENCE INDEXES

PART NUMBER INDEX

CAGE	PART NUMBER	STOCK NUMBER	FIGURE NO	ITEM NO
45152	351AX	5310-01-129-0450	8	11
45152	351AX	5310-01-129-0450	9	5
45152	351AX	5310-01-129-0450	26	29
45152	351AX	5310-01-129-0450	44	3
45152	362-AX	5310-01-062-3379	9	6
45152	362-AX	5310-01-062-3379	44	4
30327	4-468-F-10X06	4730-01-082-8799	20	12
30327	4-468-F-10X06	4730-01-082-8799	21	33
09505	4-469-F-10X12	4730-01-235-2990	22	26
09505	4-469-F08X08	4730-01-115-6643	21	15
09505	4-469-F08X08	4730-01-115-6643	23	1
30327	4-469F-08X06	4730-01-095-7717	23	6
30327	4-469F-08X06	4730-01-095-7717	25	7
37492	4010750	5310-01-235-7581	36	2
76110	401752	5310-00-827-7082	36	5
01276	411-10S	4730-00-568-2258	17	5
01276	411-10S	4730-00-568-2258	18	22
01276	411-10S	4730-00-568-2258	18	29
01276	411-8S	4730-00-684-7441	17	3
01276	411-8S	4730-00-684-7441	18	11
01276	411-8S	4730-00-684-7441	18	16
73992	4200	4730-01-347-0828	20	9
78500	433 401 003 0	3040-01-360-2474	24	9
45152	462B01	5305-01-235-6329	33	20
78500	475 701 020 0	2530-01-372-6512	24	5
20076	51-48298-99	2530-01-359-8480	27	5
45152	51047AX	- - -	44	8
56501	5262	5330-00-588-0892	4	13
56501	5262	5330-00-588-0892	4	19
56501	5262	5330-00-588-0892	5	12
56501	5262	5330-00-588-0892	5	23
56501	5262	5330-00-588-0892	8	4
56501	5262	5330-00-588-0892	10	4
56501	5262	5330-00-588-0892	10	9
56501	5262	5330-00-588-0892	11	4
56501	5262	5330-00-588-0892	11	10
20076	53-47392-00	2530-01-359-8479	27	3
20076	53-47998-00	2530-01-360-7774	27	2
70485	546	5325-01-123-5695	2	6
00779	55039-2	5940-01-064-1452	4	11
00779	55039-2	5940-01-064-1452	4	21
00779	55039-2	5940-01-064-1452	5	15
00779	55039-2	5940-01-064-1452	5	25
45152	5634GX	5310-01-235-2038	34	13
19207	57K4182	- - -	45	
19207	57K4192	- - -	46	
86928	5716-36-032	5310-01-371-7178	1	7
86928	5716-36-032	5310-01-371-7178	2	2
45152	59030AX	5305-00-984-6210	4	5
45152	59030AX	5305-00-984-6210	40	6
45152	59031AX	5305-01-249-8564	8	9
45152	6107GX	5310-01-098-7246	38	10
45152	615FX	4730-01-217-1115	31	27
45152	615FX	4730-01-217-1115	34	1
08806	623	6240-00-019-3093	9	8
96652	63-02	5315-01-215-7505	29	9
45152	64845BX	5935-01-339-8138	44	60

SECTION IV

TM9-2330-385-24

(1)	(2)	(3)	(4)	(5)	(6)	(7)
ITEM	SMR	NSN	CAGEC	PART NUMBER	DESCRIPTION AND USABLE ON CODES(UOC)	QTY
NO	CODE					

CROSS REFERENCE INDEXES

PART NUMBER INDEX

CAGE	PART NUMBER	STOCK NUMBER	FIGURE NO	ITEM NO
7J349	65180101	6145-01-371-0976	BULK	11
7J349	65180101-V	- - -	1	10
7J349	65180101-V	- - -	2	10
64550	663-0136	4730-01-385-7035	38	13
45152	66335AX	4820-01-167-7027	21	19
45152	66335AX	4820-01-167-7027	22	11
13743	664262	- - -	31	9
13743	664262	- - -	32	3
93061	68NTA-4-4	4730-01-091-9212	26	4
93061	68NTA-8-6	4730-01-091-8032	18	5
93061	68NTA-8-6	4730-01-091-8032	20	3
93061	68NTA-8-6	4730-01-091-8032	23	4
93061	68NTA-8-8	4730-01-134-7759	24	1
8T716	702118A	5330-01-424-4598	31	30
45152	736HX1	5305-01-296-0341	12	13
45152	736HX1	5305-01-296-0341	13	10
19207	7390150	4730-00-200-0257	21	28
82654	75001366	9390-01-179-4508	BULK	9
46156	75014-32	4010-01-067-1700	BULK	1
45152	767HX1	5310-01-058-3183	25	5
19207	7716520	5999-00-485-8954	44	65
19207	7722333	5365-00-090-5426	44	64
19207	7723309	5310-00-393-6685	44	63
45152	777-A	5310-01-061-4481	31	25
78500	8-11016	5306-01-424-3594	35	18
81343	8-8-4 100425BA	- - -	18	33
81343	8-8-4 100425BA	- - -	21	23
78500	810 304 043 4	5310-01-358-7236	24	11
78500	810 420 006 4	5310-01-358-6624	24	12
18876	8485436	4030-00-149-5574	32	2
45152	8865G	5310-01-061-5301	38	2
6H865	88881	5310-01-349-0759	27	1
6H865	88881	5310-01-349-0759	33	27
72582	8924177	4730-00-125-7979	21	7
78500	893 519 001 2	4730-01-359-9539	24	10
4B100	9007003	5306-01-313-9961	17	10
4B100	9007003	5306-01-313-9961	18	24
4B100	9019002	2530-01-314-9318	17	9
4B100	9019002	2530-01-314-9318	18	23
18876	9151332	3110-00-293-8998	27	19
61424	925199-BLUE	4720-01-359-6482	20	1
61424	925199-RED	4720-01-359-6483	20	10
11939	93604342	5310-01-081-5351	33	36
11939	93613642	5310-01-068-8446	26	22

By Order of the Secretary of the Army:

ERIC K. SHINSEKI
General, United States Army
Chief of Staff

Official:

JOEL B. HUDSON
Administrative Assistant to the
Secretary of the Army
9911818

DISTRIBUTION:

To be distributed in accordance with the initial distribution number (IDN) 380996,
requirements for TM 9-2320-385-24P.

RECOMMENDED CHANGES TO EQUIPMENT TECHNICAL PUBLICATIONS



THEN... JOT DOWN THE DOPE ABOUT IT ON THIS FORM. CAREFULLY TEAR IT OUT. FOLD IT AND DROP IT IN THE MAIL!

SOMETHING WRONG WITH THIS PUBLICATION?

FROM: (PRINT YOUR UNIT'S COMPLETE ADDRESS)

Enter your mailing address

DATE SENT

Date you filled out this form

PUBLICATION NUMBER TM 9-2330-385-24P	PUBLICATION DATE Date of TM	PUBLICATION TITLE Title of TM
--	---------------------------------------	---

BE EXACT... PIN-POINT WHERE IT IS				IN THIS SPACE TELL WHAT IS WRONG AND WHAT SHOULD BE DONE ABOUT IT:
PAGE NO	PARA-GRAPH	FIGURE NO.	TABLE NO	
3		2		Item 10. Change illustration. Reason: Tube end shown assembled on wrong side of lever cam. Item 3. The NSN and P/N are not listed on the AMDF nor the MCRL. Request correct NSN and P/N be furnished.
109		51		

SAMPLE

PRINTED NAME, GRADE OR TITLE, AND TELEPHONE NUMBER Your title and telephone number	SIGN HERE: Your signature
--	-------------------------------------

DA FORM 2028-2
1 JUL 79

PREVIOUS EDITIONS ARE OBSOLETE.

P.S.--IF YOUR OUTFIT WANTS TO KNOW ABOUT YOUR RECOMMENDATION MAKE A CARBON COPY OF THIS AND GIVE IT TO YOUR HEADQUARTERS.

FILL IN YOUR
UNIT'S ADDRESS

FIELD OFFICE

DEPARTMENT OF THE ARMY

OFFICIAL BUSINESS

SAMPLE



NOTE:
Apply Stamp

Commander
U.S. Army Tank-automotive and Armaments Command
ATTN: AMSTA-AC-NML
Rock Island, IL 61299-7630

TEAR ALONG PERFORATED LINE

RECOMMENDED CHANGES TO EQUIPMENT TECHNICAL PUBLICATIONS



THEN... JOT DOWN THE DOPE ABOUT IT ON THIS FORM. CAREFULLY TEAR IT OUT. FOLD IT AND DROP IT IN THE MAIL!

SOMETHING WRONG WITH THIS PUBLICATION?

FROM: (PRINT YOUR UNIT'S COMPLETE ADDRESS)

DATE SENT

PUBLICATION NUMBER TM 9-2330-385-24P	PUBLICATION DATE	PUBLICATION TITLE Palletized Load System Trailer Repair Parts Manual
---	------------------	--

BE EXACT... PIN-POINT WHERE IT IS				IN THIS SPACE TELL WHAT IS WRONG AND WHAT SHOULD BE DONE ABOUT IT:
PAGE NO	PARA-GRAPH	FIGURE NO.	TABLE NO	

PRINTED NAME, GRADE OR TITLE, AND TELEPHONE NUMBER

SIGN HERE:

FILL IN YOUR
UNIT'S ADDRESS



FOLD BACK

DEPARTMENT OF THE ARMY

OFFICIAL BUSINESS

TEAR ALONG PERFORATION LINE

Commander
U.S. Army Tank-automotive and Armaments Command
ATTN: AMSTA-AC-NML
Rock Island, IL 61299-7630

FILL IN YOUR
UNIT'S ADDRESS



FOLD BACK

DEPARTMENT OF THE ARMY

OFFICIAL BUSINESS

TEAR ALONG PERFORATION LINE

Commander
U.S. Army Tank-automotive and Armaments Command
ATTN: AMSTA-AC-NML
Rock Island, IL 61299-7630

FILL IN YOUR
UNIT'S ADDRESS



FOLD BACK

DEPARTMENT OF THE ARMY

OFFICIAL BUSINESS

Commander
U.S. Army Tank-automotive and Armaments Command
ATTN: AMSTA-AC-NML
Rock Island, IL 61299-7630

TEAR ALONG PERFORATION LINE

